MORO PIRATES LOOT SHIP, ROB VILLAGE

LATEST WIRE NEWS FURNISHED BY UNITED PRESS * * * Complete Report Each Morning

INDUSTRY'S WESTERN GOAL — RICHMOND RECORD HERALD — A RICHMOND PAPER FOR RICHMOND PEOPLE — FOURTH PORT ON PACIFIC

VOL. XXVI, NO. 2926. TELEPHONE 70-71 RICHMOND, CALIFORNIA, THURSDAY MORNING, NOVEMBER 7, 1929. TELEPHONE 70-71 PRICE, 5c

Weather

Fair and mild today with fog in the early morning and moderate westerly winds.

CONSOLIDATE SCHOOLS, TAXPAYERS GROUP URGED

VILLAGERS FLEE TO HILLS

MANILA, P. I., Nov. 6—(U.P.)—A group of Moro pirates looted a ship, plundered a village and overcame men seeking to protect wives and daughters near the northern end of Luzon Island, of which Manila is the principal city today.

Eighty pirates in 14 vintas, or small boats commonly used in the Philippine interisland waters, attacked the sailing ship Purisima Concipcion and then raided the village of Tingloy. They fled before United States destroyers could be called.

Troops Called

The sailing ship was ret by the pirates while it was off the province of Batangas. The insurgents looted the vessel and then rowed ashore to Tingloy.

They went through every home and shop of the village, taking everything of value they could find, and terrorized the women. Many inhabitants of Tingloy ran to the mountains, leaving their community to the mercy of the pirates.

First Raid

A constabulary detachment reinforced by police was called out but found the Moros had sailed away from Tingloy. On account of the exceptional speed of the vintas and seamanship of the pirates it was believed unlikely they would be apprehended.

The raids were the first serious ones by Moro tribesmen in 10 years, or since the Americans took up the task of stopping them.

There was not sufficient warning for United States destroyers to pursue the pirates.

SCIOTS ATTEND S. F. CONCLAVE

Members of Richmond Pyramid of Sciots, headed by J. W. Smiley, local toparch, attended the nineteenth annual supreme pyramid convention, which opened in San Francisco yesterday.

The local members and their ladies, accompanied by 18 candidates for initiation, met at the Richmond clubhouse last night and went in a body to the affair.

Hundreds of candidates from all over the country were initiated into the order last night.

The conclave was formally inaugurated at 2 o'clock yesterday afternoon, when Mayor James Rolph, Jr., of San Francisco opened the Sciots Exposition in the Civic auditorium.

The banquet to the supreme officials was held at 11 o'clock last night, and dancing was in progress at the auditorium until 12 o'clock.

The formal and ceremonial opening of the convention sessions will be held this morning in the auditorium. Mayor Rolph will voice San Francisco's welcome to Supreme Paraoh Ernest Dort of San Diego, and all visiting Sciots and ladies.

At noon the supreme officers of Sciotry will be the guests of the Islam Shrine Lunch club at a luncheon in the Palace hotel. During the day the various Sciot bands will give concerts in the city parks.

Water District Wins Damage Suit

MARTINEZ, Nov. 6—Judgments in favor of the defendants were returned by a jury here late tonight in the $50,000 damage suit filed against the Eastbay Municipal Utility District by Manuel Alves and Antonio Lemos of the Orinda district.

The plaintiffs asked $25,000 for loss of well water due to drilling of the Claremont tunnel by the water district and $25,000 more for loss of their dairy business.

T. M. Carlson represented Alves and Lemos.

MARRIAGE LICENSE

Victor M. Barnham, 26, of 725 Sixth street, and Adelena G. Regello, 22 of 720 Pennsylvania avenue, Richmond, made application for a marriage license in Martinez yesterday.

Prince's Assassin Injured

SEVERELY beaten by Brussels crowd, Fernando De Rosa, anti-Fascist student, is carried off by police after failure of his attempt to assassinate Prince Humbert of Italy.

WASHINGTON RUM PARTY DESCRIBED BY SENATOR

WASHINGTON, Nov. 6—(U.P.)—Senator Smith Wildman Brookhart, of Iowa, described to a federal grand jury today the alleged liquor party he attended here in 1926, with a number of Republican Senators and "a lot of Wall-streeters" as guests.

U. S. Attorney Leo A. Rover, who subpoenaed Brookhart and accompanied him before the grand jury, said the jury itself would decide whether to carry its investigation of liquor parties in high society.

Rover said he has asked the jury to advise him Thursday if it wishes to hear additional witnesses to substantiate Brookhart's story. These additional witnesses, if called, would include some of the illustrious guests named by Brookhart in his Senate speech Tuesday and probably renamed with perhaps some additions by Brookhart before the grand jury.

The big western Senator refused to comment on his interview with Rover or the grand jury session which followed. He reminded questioners that grand juries were secret tribunals and suggested that anyone who disclosed their proceedings in advance might be jailed for contempt of court.

Legal men doubt that any criminal prosecution can be made on Brookhart's testimony, particularly as no actual "liquor" evidence from the party given in the Willard hotel by Walter J. Fahy, New York broker, is available.

It is anticipated, however, the grand jury might gather information in preparation of a general report on law enfocement conditions in the District of Columbia. Such a report would be highly appropos, in view of Brookhart's charges, the recent controversy between Senator Howell of Nebraska and President Hoover over prohibition enforcement, and the widely circulated remark of Senator Gillett, former speaker of the House, as to the intoxicated men he had seen on the House floor.

A possible prosecution might be brought if Fahy were called and questioned where he got the alleged liquor given in silver hipflasks to guests at the party. Such a prosecution, however, would have to be brought under the misdemeanor provisions of the Volstead act, as the party occurred before the Jones five-and-ten law was passed.

A. PANTAGES JUROR TELLS OF THREATS

LOS ANGELES, Nov. 6.—UP—Another juror threatened to tell the Rev. R. P. Shuler how she voted unless she joined in conviction of Alexander Pantages, a woman juror said in an affidavit presented today in support of a motion for a new trial for the theater man.

Seven affidavits, three of them by jurors, two by witnesses and two by defense lawyers were presented to District Attorney Buron Fitts.

"Pantages was given a fair trial," Fitts said. "Each juror was polled on the verdict. It seems to be that if any juror was not satisfied, the protest should have been made then."

Mrs. William Ingles said Juror William Vellage made the threat to talk to Rev. Shuler the radio broadcasting pastor. Mrs. Lotca Steiner, another juror said the jurors discussed the arrest outside the courtroom of Garland Biffle, charged with perjured defense testimony trial in which Pantages was convicted of attacking Eunice Pringle, 17-year old dancer.

Ship Loading At Waterfront

The Nelson liner Mukilteo docked at the Parr-Richmond inner harbor wharf here yesterday to load a general cargo for Columbia river points.

The O. and O. liner Golden Eagle will dock at the outer harbor today to take on a cargo of oils for the orient.

Teachers Hear Talk On Junior Red Cross Work

More than 150 teachers of the Richmond schools heard an address delivered by Miss Mary Concannon of the Junior Red Cross yesterday.

Miss Concannon told of her experiences in foreign countries while engaged in Red Cross work.

She will leave for Washington D. C., tomorrow, where she will act as assistant to Dr. H. B. Wilson, president of the Junior Red Cross.

U. V. R. Will Enter Armistice Day Fete

C. W. Both was elected as delegate of the Richmond U. V. R. to attend the convention in Monterey on Nov. 15 and 16 at the local organizations meeting in Memorial hall last night.

After initiation ceremonies, the order voted to take a membership in the Red Cross Roll Call. Plans were also made to join the Armistice Day parade.

38 FINED ON LIGHT CHARGES

Thirty-eight motorists paid fines totaling $180 on charges of driving with illegal lights when they appeared before Police Judge J. F. Plank in El Cerrito last night.

The arrests were made in recent campaigns against illegal headlights, made by El Cerrito traffic officers.

Those fined for illegal lights were: W. G. Dean, William Toteman, Sidney Olsen, H. R. King, R. A. Pickert, H. W. Rowell, E. M. Bernardino, Fred Megri, Charles Morris, B. K. McGinn, B. Scheesly, L. M. Esterly, William Asquith, Sam Demont, A. M. Childs, C. Lindberg, R. Grimstad, A. Adams, H. L. Underwood, H. B. Chapman, J. Andrade, S. M. Rose, W. A. Hall, George Wilson, R. R. Craig, A. Prellezua, F. H. Marshall, W. M. Wood, J. Caletti, W. Jones, Tommy Bassio and Theodore Homo each fined $5; Carl Bragina, $10 and Jack Heaslock, Charles Kurtzer, A. H. Johnson, $2.50 for driving with only one light.

R. E. Coffee paid a $15 fine for speeding; C. Gilmore paid a similar fine for speeding and Dave Jordan was fined $5 on a speeding charge.

FISH RANCH ROAD OPENED

MARTINEZ, Nov. 6.—After having been closed for two weeks, Fish Ranch road, from Claremont into Contra Costa county, was opened to traffic yesterday.

The road has been broadened and straightened from Claremont to the county line at the top of the ridge. Broken places in the pavement have been repaired and two dangerous curves have been widened.

While Oakland's end of the road was being repaired, Contra Costa officials improved the stretch from the summit to the Lafayette road.

Driver Escapes Injuries In Crash

A car driven by Rector O. Wisler, 340 Morset street, Oakland, was badly wrecked last night when Wisler lost control of the machine and struck a telephone pole at Clinton and San Pablo avenues. Wisler reported, that he signalled for a left hand turn and a truck started to pass him on the right hand side. He was forced to swerve sharply, climbing over the curb, and hitting a telephone pole. Wisler was not injured.

SIX KILLED IN PLANE CRASH

GODSTONE, Eng., Nov. 6—(U.P.)—Six persons were killed today and two, including a German Prince and a retired British naval officer, were injured when the tri-motored Lufthansa passenger plane D-903 crashed against a tree in a fog near here and caught fire.

The injured:

Prince Eugene Von Schaumberg-Lippe, 30, distantly related to the former Kaiser's wife, and serving as co-pilot on the plane.

Lieut. Commander B. C. Glen-Kidston, retired naval officer, sportsman, and racing car driver.

The plane left Croydon airdrome near London at 9:54 a. m. on its regular trip to Berlin when poor visibility caused it to turn back. The pilot lost his bearings over a thickly wooded hill near Marden park, the highest point in this vicinity, and the plane crashed into a tree and took fire.

The crash could be heard a mile away. A young Englishwoman, Mrs. H. R. Meredith, was in the nursery of her home when she heard the splintering of the plane. With her gardener and a friend, she drove her own car as close to the scene of the wreck as possible, climbed the hill and found the prince lying near the still burning plane.

Mrs. Meredith pulled the prince out of danger, loaded him into her car and drove him to the nursing home of Dr. D. L. Grieg in Godstone.

The clothing had been burned from his arms and legs and he was severely cut from kicking his way out of the wreckage. He had burns on his face and he was nearly unconscious.

Dr. Grieg pronounced his condition as still grave late today.

Walker Freed Of Rum Count

LOS ANGELES, Nov. 6—(U.P.)—Mickey Walker, world's middleweight boxing champion, was freed of liquor possession charges in municipal court today when prosecuting attorneys were unable to prove that Walker owned a bottle of liquor found when police were attracted to a noisy Hollywood party.

Arthur Houseman, character actor, was released with Walker, but another companion, Ray Hallor, was fined $50 on the liquor coult.

The three were arrested more than a month ago. Police who entered the apartment of Dorothy Davis, film extra, found Walker, with his sleeves rolled up, calmly regarding George Sweeney, film director, whose chin had encountered Walker's fist. Sweeney pleaded guilty to a liquor charge and was fined some weeks ago.

Schools To Close On Armistice Day

Armistice Day will be a holiday for the public schools of Richmond it was announced by school officials yesterday.

The occasion will be observed at Richmond Union high school by a patriotic program in the morning and an inter-class football game later in the day. Nick Begovich, a pupil at the local high school, will speak at the program on "Naval Disarmament." Patriotic selections will be played by the high school band, led by George Morris and Mrs. Helen Hoefer will lead the assembly in singing national songs. A salute to the flag will then be presented by the entire school.

A football game will be held between the graduating seniors of Richmond high and a team representing the rest of the school. The contest will start at 2:30 o'clock on the high school field. School will be dismissed early in order to hold the game.

Taxi Driver Held On Girl Charges

SAN FRANCISCO, Nov. 6—UP—A tax driver, Nicholas Maletkin, 23, was arrested here today on complaint of Evelyn McFarland, 29, store manager, who claimed she had been attacked after leaving her store at midnight and hailing a cab to take her home.

SMALL TRADER HEAVILY HIT BY NEW DROP IN MARKET

SAN FRANCISCO, Nov. 6—UP—Slump in the prices of stocks on principal eastern stock exchanges effected local trading today, losses that ranged to 25 points being recorded at the San Francisco Stock Exchange.

Bank of America of New York stock fell to 160, off 20 points, and Transamerica corporation shares slipped to 41 1-2 points; at the close a loss of 6 1-2 points. Goldman Sachs Trading corporation was off 11 when it reached 44 and Cities Service was more than six points off when it hit 29 1-8 but it recovered to 29 3-4 at the close.

Pacific Gas and Electric lost 5 1-4; Pacific Lighting corporation was off 8 1-4; Southern California Edison dropped 3 7-8; American Telephone and Telegraph closed at 165 after dropping to 160, the latter figure representing a loss of 25 points.

STEEL OPENS WITH DROP; OFF 14 POINTS

NEW YORK, Nov. 6—UP—Relentlessly hammering away at the vulnerable spots, bears loosened up enough liquidation today to bring stocks on the New York Stock Exchange down $15,000,000.

Selling became wild as the session progressed and Wall Street was relieved when the closing gong sounded at 1 p. m. instead of 3 p. m., the usual closing hour. Short sessions will be held again Thursday and Friday, followed by a holiday all day Saturday.

There was a rally just before the close that was set off by

(Continued on Page 6)

'TAX EXPERT' FOUND GUILTY

LOS ANGELES, Nov. 6—UP—Only ten minutes were required by a federal court jury today to find J. Marjorie Berger, screen colony income tax counsellor, guilty on two counts of falsifying the 1926 income tax returns of Dorothy Mackaill, film actress.

Miss Berger will be sentenced at 2 p. m. Monday by Judge Edward J. Henning. Her attorneys gave notice that they will file a motion for a new trial.

Miss Berger faces a maximum penalty on each count of five years imprisonment and $10,000 fine. She took the speedy verdict which came after a three weeks trial, without emotion.

The tax expert was accused of aiding and advising Miss Mackaill to make improper exemption claims in her return such as a manager's salary to her mother which she did not pay. Miss Mackaill, William Haines, King Vidor, Eleanor Boardman and G. Marion, Jr., whose statements assertedly were falsified by Miss Berger, were prosecution witnesses. Other cases against the expert are pending.

Lover Slays Woman, Commits Suicide

KANSAS CITY, Mo. Nov. 6—UP—Officers of Merriam, Kan. today attributed to murder and suicide the death of Mrs. Minnie E. Hare and Jessie J. Barnwell, her lodger. Their bodies were found by a letter carrier yesterday in Mrs. Hare's home at Merriam.

City Marshall D. S. Danby said Barnwell, 65, had asked Mrs. Hare to marry him and had given her an expensive diamond ring. He said the couple had quarreled frequently.

Mrs. Hare was found in her kitchen, shot through the head and the lodger was in an adjoining room a rifle lying near his body.

Extra Dividend For S. O. Company

SAN FRANCISCO, Nov. 6.—UP—A two percent stock dividend was declared here today by the Standard Oil company of California. This is in addition to the regular cash dividend of 62 1-2 cents and is payable Dec. 16 to stockholders of record Nov. 16.

Banker Loses 57 Millions

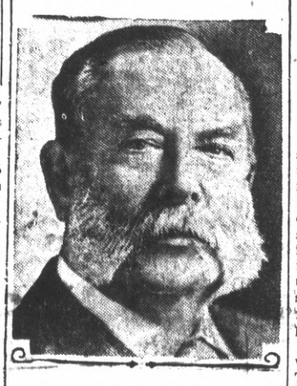

G. F. BAKER, chairman of the First National Bank of New York City, who is reported to have had $14,737,000 lopped from his stock holdings by recent market crash.

JURY FREES EX-JUDGE IN KIN SLAYING

WEATHERFORD, Tex., Nov. 6.—UP—R. H. Hamilton, former appelate court judge and president of Howard Payne college charged with murder in connection with the slaying of his son-in-law, Tom Walton, Jr., 17, was found not guilty here tonight by a jury of 11 Texas plainsmen and a Weatherford bank cashier.

The case went to the jury at 8:15 p. m. and less than two hours later a bailiff was summoned by the jurors and told the verdict was ready.

Young Walton secretly married the judge's daughter, Thersa, 17.

He was slain in his father-in-law's office three months later when he went to tell him of the wedding.

Mrs. Grace Walton, mother of Tom Walton, Jr., was assisted from the room by the tall, young district attorney who had prosecuted the case, E. W. Thomerson. She appeared to be in near collapse from the strain of the long days of the trial.

Judge Hamilton, surrounded by his children left the room, while the Texas plainsmen who had heard so much of his life during the trial made way for him.

Chicago Drug Store Bombed

CHICAGO, Nov. 6.—UP—The 99th bombing of the year occured here today when the front of Michael Serritella's drug store was sent shattering into the street by a charge of black powder.

Serritella's brother, Alphonse, was arrested when the drug store owner told police they were not on friendly terms.

Plane Ambulance Saves Aged Woman

STRATFORD, Tex., Nov. 6—UP—Taking the air from Albuquerque, N. M., to reach a lower altitude, Mrs. Mary Craft, 69 arrived here safely late today on her improvised cot in the southwest's first flying ambulance.

Mrs. Craft, suffering from a stroke of paralysis, was ordered by physicians to go immediately to a lower altitude as the last hope of saving her life.

The plane took off from Albuquerque shortly before 9 a. m. today with Mrs. Craft, her daughter, Mary, Bert Blackmore, and the pilot, William P. Cutter, and arrived here twelve hours before the rail journey could have been completed.

Pinole Editor On Road To Recovery

PINOLE, Nov. 6.—Ed. Ebson, editor of the Pinole Weekly Times will return home Saturday from the St. Helena sanitarium, where he was convalescing from a series of operations.

COUNTY BODY NAMES NEW OFFICERS

With representative citizens present from all parts of the county, the Contra Costa unit of the California Taxpayers' association last night elected E. I. De Laveaga as chairman, laid plans for the ensuing year and heard an interesting address on "Possible Economies in Public School Administration," by N. Bradford Trenham, secretary of the educational commission of the California Taxpayers' association.

At the dinner meeting which was held in the Hotel Carquinez, Trenham pointed out that school officials of the state and county were attempting to conduct a modern educational system on a plan which was in vogue 75 years ago. He offered consolidation of districts as the principal solution both in cutting down expenses and giving the school pupil a proper education to fit him for modern life and conditions.

To Employ Secretary

The taxpayers' group voted last night to reduce the number of county directors from 57 to seven, to employ a full time paid secretary and to conduct an aggressive membership campaign.

The duties of the secretary will be to gather data and information on which the organization will base its appeal to county officials for a reduction of budgets and tax rates.

Directors named last night are: Fred Newson, publicity; Armand Stow, finance; E. M. Downer,

(Continued on Page 8)

SAN QUENTIN BANS PRISONER

SAN QUENTIN STATE PENITENTIARY, Nov. 6.—UP—Proper papers must be carried by all persons sentenced to San Quentin prison or they will be denied admittance, Frank E. Clement of San Bernardino learned today when he sought to hasten the start of his one to five year term.

Clement sentenced for bootlegging and denied an appeal to the State Supreme Court hurried to this prison and voluntarily surrendered himself to Warden James B. Holohan. The warden refused to imprison him without committment papers.

The convicted man then called Sheriff W. A. Shay, sheriff at San Bernardino, on the telephone, and the sheriff promised to make the entrance possible.

Body Of Financier Found Near Ravine

BOMBAY, India, Nov. 6.—UP—The body of Narottam Morarji, millionaire chairman of the Scindia Steam Navigation company, was found today in Tiger's Leap ravine near Lonavla. Relatives cremated it within a few hours of the discovery. Morarji left Poona today by automobile for Calcutta. When he failed to appear, foul play was feared. Scindia shares dropped three points on the Stock Exchange.

Sandino To Resume War In Nicaragua

TEGUCIGALPA, Honduras, Nov. 6.—UP—The Daily El Sol said it had been informed by a member of General Augusto Sandino's staff that the rebel leader planned to return soon from Mexico to his native Nicaragua to continue fighting against U. S. Marine occupation.

ESTATE SUIT FILED

A suit in partition against R. W. Burton, as administrator of the estate of Alvina Glaser, and others involving property in the Town of Point Richmond tract, has been filed by Leo Marcello representing C. E. Clark.

MRS MEYER ILL

Mrs. Helena Meyer, worthy matron of Miramar chapter, Order of the Eastern Star, is reported to be ill at her home in San Leandro.

OUR OWN DAILY MAGAZINE PAGE

THE WOMAN OF IT

BY MARGUERITE MOOERS MARSHALL

Copyright Press Publishing Company (New York World) 1929

AFTERMATH

I have known love and now there is a chain
Wrought by the [illegible] heartbeat of my need
Which ties me to the earth to every pain
[illegible]

I shall be [illegible] and proud
With head [illegible] and apart
Yet [illegible] was [illegible] frozen child—
Now thawed by tears it seeks the mother's heart.

All tears are mine and all the weary ache
Of behind bars with not by endless toil
[illegible] the young dream of the dreamer's [illegible]
And every bloom that springs from wing a soil.

Because my soul has [illegible] in deepest night,
I am a part of all things seeing light.

JENNIFER GOODMAN.

THE BACHELOR'S TAX

"ITALIAN Bachelors Rather Pay Tax Than Wed"—
That Evening World headline was woman what they're not surprised to read—

That Mussolini has guessed wrong again!
Some little time ago he laid a tax on the unmarried men of Italy
As a part of his campaign for large families in Fascist Italy!
What has been the result?
Vital statistics for Italy during the first nine months of 1929
Show that marriages have dropped to 137,138—
And that is 4,000 fewer than during the corresponding period last year.
Mussolini simply hung a premium on bachelorhood—
He answered to the Italian young man that he must pay to stay unmarried,
And since the higher the price tag the more most persons value anything—
The young man in an increasing number of cases evidently has concluded that being a bachelor is worth it!
So far as we know, a State tax on American bachelors
Never has evolved from talk to law.
And this is a very good thing, that is so to judge by Italian precedent!
The fact is that a Government tax on bachelorhood is simply a minor infliction
To the bachelor's cost of doing business!
He is already taxed financially in other ways—
For flowers, for candy, for taxi fares,
For tickets to football games and dances,
For Christmas and birthday gifts to young women with expensive tastes.
On the other hand, with clubs, restaurants, laundries and bachelor flats
Functioning as pleasantly and efficiently as they do at present,
It is the married man—not the bachelor—who is more likely to pay a super-tax
For board and room and washing.
Since it is one of the world's supreme fallacies that two can live as cheaply as one—
Unless, though married, they continue to live on two salaries instead of one.
It isn't the tangible financial tax on bachelorhood that will ever bother one of the species—
It's the intangible tax on the lonely, ill, reckless hours
Which come to nearly every bachelor, and for which he pays in full.
If, like that arch-materialist, Mussolini, you put bachelorhood on a strict dollars-and-cents basis,
The bachelor can afford to pay his tax—all of it, including a Government assessment—
And still be ahead of the game.
But the high cost of being a bachelor is the cost not of money but of life—
The bill which a man may not have to pay for a long time,
But which he cannot in the end escape.
To be a perpetual, professional bachelor
Is to know many women a little with out completely knowing one—
Is to know many loves a little without deeply knowing one—
Is to know many pleasures, without knowing the one greatest happiness
Which is the lifelong passion, tenderness and comradeship of a happy marriage—
Is to know many comforts in youth
And—in later life—the intolerable discomfort of a wileless, childless loneliness!
If somehow, Mussolini or anybody else could continue bachelors
That this is the time inevitable, crushing tax they pay,
The ranks might dwindle and diminish—
Although, after all, no bachelor is entirely self-selected—
Even in Italy he'll stop paying his tax
When some girl wants him badly enough!

Another Ten Commandments for Beguiling Your Husband's Vote

1. Every morning, from now until after election, have his breakfast on time and let him read his paper.

2. Admire his candidate's personal appearance, his way with women, his charming personality. Praise him continually, then your husband will surely swoon on him.

3. Suggest that he needn't come home for dinner, but go to that important political meeting—even though you know that he is sure to spend the time with the other boys at a game.

4. Serve only the dishes he likes best and, while he enjoys them, make the most casual references to your candidate. Then your husband may misunderstand and vote for him.

5. Tell him that your neighbor is voting all wrong, and that you assured your neighbor that your husband knew better.

6. Tell your friend over the phone (in your husband's hearing) that you wouldn't think of dictating to him about his vote—that he knows the better man and will do the rest.

7. Arrange his entry with scores of his candidate's underwriter's success. He will then turn to your man.

8. Laughingly tell him that you made a bet with Mrs. So-and-So, a new hat against a new dress, that your candidate gets in. Where is the husband who could resist such graft?

9. Arrange to have friends for Election Day dinner, to celebrate your husband's successful choice.

10. On Election Day let him sleep late, and don't ask him to do anything he doesn't volunteer to do. Don your prettiest frock and go with him to the polls.

P. S. Then . . . perhaps . . . your candidate MAY get his vote.

JEWELL JOY BADER.

"I TOLD YOU SO!"

This is the season when the women who knows nothing about Wall Street—except that she knows enough to keep out of Wall Street—has the privilege of talking to most of her friends, male and female, woman's choicest comeback.

A DISH A DAY

By Nancy Dorris

Copyright Press Publishing Company (New York World) 1929

The recipes for macaroni and cheese are legion and yet there is room for improvement in the making of this hearty and restful dish. Served as the main feature of the luncheon or meatless dinner, the substantial paste and cheese combination is particularly timely in late October.

NANCY DORRIS

When eggs, milk and breadcrumbs go into the macaroni dish, the food value is increased decidedly. With quick-cooking macaroni the preparation time is reduced considerably and the baking becomes the time-taker.

An unusually savory variation of the dish is

MOTHER'S MACARONI AND CHEESE

One-fourth pound macaroni
Boiling salted water to cover
One-fourth cup melted butter
One pimento
One teaspoon minced parsley
One teaspoon salt
One cup breadcrumbs
One-half cup grated cheese
One cup scalded milk
Three eggs
One-half cup buttered crumbs
Baking time: thirty-five to forty minutes
Oven temperature: moderate—375 degrees F.
Servings: four.

The cooking time of the macaroni depends upon the type, the long or the quick cooking paste. For the former allow fifteen to twenty minutes and for the latter, five to eight minutes. The water must boil madly during the entire period for either type. Allow six cups of boiling water and a heaping teaspoon of salt for the quarter pound of macaroni, broken into inch lengths. Stir during the cooking time with a fork to keep the paste from sticking. Drain well.

To prepare the macaroni and cheese, well-cooked macaroni is the first step. The sauce comprises the second and the baking the third.

For the sauce melt the butter in the saucepan and add the minced pimento and parsley, red and green for color, the salt and the cup of breadcrumbs. Cook over a gentle flame and then stir in the scalded milk. Stir the mixture carefully and turn in the grated cheese, Gruyere, Parmesan or what taste demands. This gives a slightly thickened sauce.

Take the sauce from the heat. Beat the eggs slightly in a bowl and slowly whip into the cooling sauce. Taste and add what seems necessary in the way of seasoning.

Grease the baking dish and place a layer of drained macaroni therein; over it spread half the cheese sauce. Arrange the rest of the macaroni and spread with the remaining sauce. Sprinkle with a layer of buttered crumbs. Bake in a moderate oven from thirty-five to forty minutes, uncovering the dish the last ten minutes to brown the crumbs.

Serve the macaroni and cheese in its baking dish with or without crisp strips of bacon over the top. A well-seasoned cole slaw goes well with the cheese treat or a combination of vegetable salad. The dessert may be fruit or a steamed pudding with sauce.

The Public-Spirited Commuter - - - - - - By Haenigsen

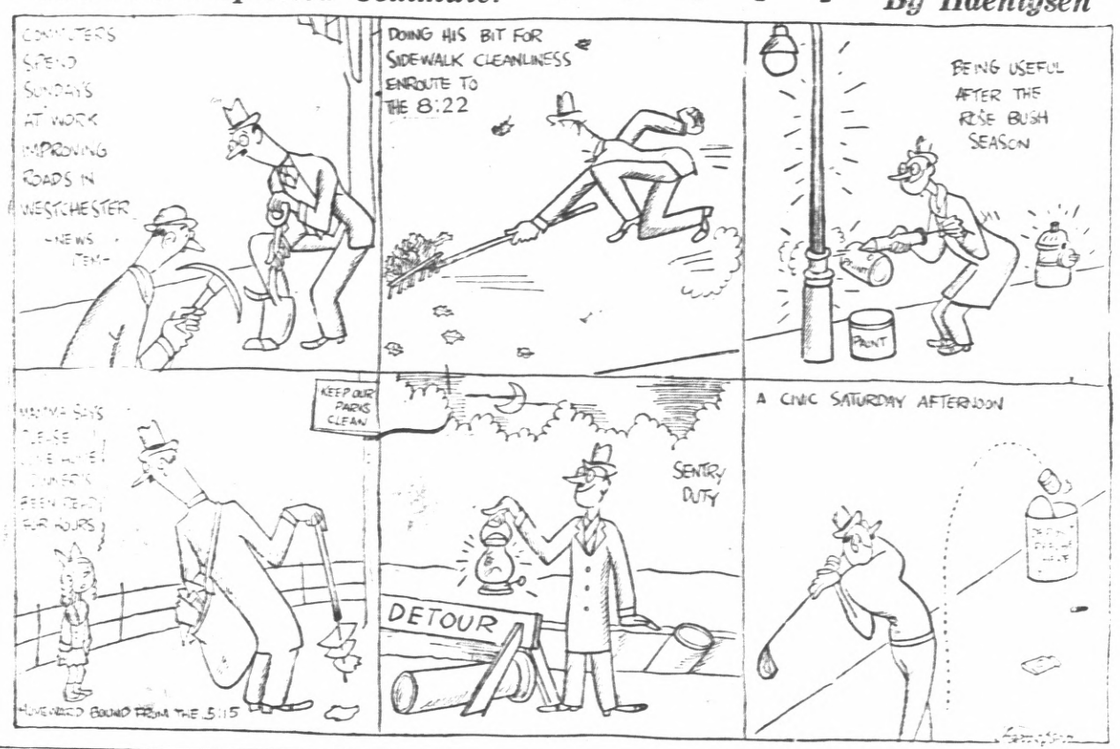

WASHINGTON DAY BY DAY

By Robert Barry

Copyright Press Publishing Company (New York World) 1929

WASHINGTON, D. C.

A training school for tariff lobbyists!

None but the audacious Joseph R. Grundy Generalissimo of the Pennsylvania Manufacturers' lobby, would presume to offer such a suggestion. He has left it with the Senate inquiry committee.

Grundy was moved to broach his plan to catch bright young men early, bring them to Washington and let them get onto the ropes of tariff lobbying, when he was bestowing his blessing on Charles L. Evanson the $10,000-a-year lobbyist of the Connecticut Manufacturers' Association, who was taken into the secret sessions of the Senate tariff writers by Senator Hiram Bingham of Connecticut.

After Evanson had been banished from the committee room he returned to Connecticut. Grundy called him from Washington to urge him to return and remain until the Hawley-Smoot job was finished.

Although Grundy still is robust and mentally alert enough to come off pretty well with the Senate investigators he grows sad and depressed as he looks about him.

"We have tariff revisions about every seven years," "Old Joe" laments. "Men who were here the time before are not here to-day. Men here to-day will not be on hand the next time. We must have bright young men like Evanson coming on, learning the ins and outs of the tariff, so that they may be prepared to carry on."

A few seats away, William Burgess, lobbyist of the pottery and other interests, including greeting cards, was listening to the "big shot" of the tariff lobby. He looked a very old man.

Burgess is 72; Grundy, 67. The disparity in their appearances is far greater. They broke in together in 1897 when the Dingley Bill was being prepared. As they look to-day Burgess must be called the "grand-dad" of the tariff lobbyists if Grundy is to maintain his title of "Daddy of them all."

Grundy offers no discovery on the passing of the Old Guard. It is patent among Senators who vote for the tariff bills the lobbyists write. There is a bit of distress in the lament of "Old Joe." The big figures of tariff lobbies of other years have passed on.

With Curtis seated on a Senate throne; Reed Smoot and "Jim" Watson fast losing their effectiveness on the floor; David Reed, of Pennsylvania, the only worth while debater among the newcomers, especially since Bingham has been discredited, and fourteen mid-continent Republicans stepping high, wide and handsome with their insurgency, the vision of the future for the tariff barons is not a rosy one on the Senate floor.

To Grundy, Evanson's talent for getting things for Connecticut tariff grabbers was more important than the method. Grundy adds some thousands a year to Evanson's salary possibilities when he says:

"Evanson is one of the brightest young men I've ever met and I am a man nearly seventy years old."

If we are to accept the Grundy estimate, we may expect Evanson to be the dominant figure in the tariff lobbies of seven years hence instead of being ashamed to show his face in Washington as the uninformed might imagine.

Grundy's trouble is that he does not know where to find about a hundred Evansons. He would like that many to be down here learning the ropes of tariff lobbying. He wished fervently that there might have been at least forty during the pending conflict.

The old master from Bristol, Pa., would like to have his herd of Evansons in hand during one tariff fight such as this so that he could supervise their education. He would like to polish them up on some of the fine points of the tariff framing game before he passes along. He is a bit chagrined he had not such an opportunity this year.

Grundy cannot view without alarm the ascendancy of the propagandist over the lobbyist.

Instead of the orthodox method of an experienced politician, who raises money for Republican campaign funds, helps Senators to nomination and election, then comes down to Washington as an old friend and fellow patriot to help the boys carry out the pledges of the party to its business supporters, we have innumerable trade associations, where typewriters click and messenger boys receive bales of mimeographed statements for delivery at the three hundred odd newspaper bureaus in Washington, with a secretary in charge who has to have a Congressional Directory to know whether Reed Smoot is a Democrat or a Republican.

Instead of the Grundys, Burgesses, Lipps and others who call Senators by their first names and are not unwilling to engage a legislative drafting expert to write a section of a tariff bill, an office filled with stenographers and mimeograph machines, with an ex-newspaper correspondent seated behind a desk, is turning out "powerful pieces" calling Senators out of their names.

The old school helped to "sell" favored Senatorial candidates to the people. The upstarts in the business appeal to the people over the heads of Senators.

The Grundy theory is that a group of men ought to get together in a room and work these things out rationally, giving this fellow what he wants in return for his vote for the things you feel you ought to have, keeping in mind always that American industrial prosperity is due entirely to tariffs which embody about all the traffic will bear, while cunningly giving free entry to commodities which the American people do not import.

Such things as press bureaus are viewed as an auxiliary, not as the "principal." Grundy has come in recent years to using the propagandist as an adjunct of his work. Never has he been willing to rate it higher than supplementary to the real work he did through personal contact on Capitol Hill.

An hour's personal conversation is esteemed by him as provoking higher dividends on campaign contributions than sixty columns of newspaper clippings.

Evanson never put out one press release on the rates he was trying to put over for subscribing members of the Connecticut Manufacturers' Association, and "Old Joe" thinks Bingham's pseudo-secretary was a very bright young man.

Grundy's glance about him, encompassing only Burgess and a mere handful of those who were here for the Payne-Aldrich fight, is brightened by the sight of Evanson.

If the manufacturers of Massachusetts, of New York, of Maryland, of Ohio, Indiana and Illinois just would have the vision of E. Kent Hubbard, President of the Connecticut industrialists, in developing Evansons, "Old Joe" might feel he could enjoy his millions a bit more satisfactorily, instead of being required to bear the brunt of the burden thirty-two years after he got into his first tariff fight.

The rub of Grundy's problem seems to Washington to repose in the fact that the tariff lobbyists who succeeded those of his friends and compatriots who have gone West, lack his candor, his blunt truthfulness about his activities, his absolute confidence in the purity and the propriety of his motives.

The others do not do that. They turn pale at the accusation of "lobbyist."

Grundy feels that when Pennsylvania puts up $700,000 to help Coolidge carry other States than Pennsylvania and "about a million" for Herbert Hoover, with thirty-three of the sixty-seven counties of the State financing their own campaigns, Pennsylvania ought not to have to hire a press agentry bureau down in Washington to obtain the results it had in mind when it put up that money and rolled up a majority.

Why pussyfoot about it?
Why go about whispering?
What is there to be ashamed of?

Isn't Grundy just as much of a party man as a Hoover? A Smoot? A Watson?

That is his audacious philosophy.

As he grows older Grundy finds a lot of red blood has gone out of the kind of Republican Party in which he believes so passionately. He resents the trick names of propagandist groups which camouflage the Republican contributors who ought to have the guts to step right out in the open and say what they want and get it, instead of hiding behind press agents.

The World's Window

By Pierre Van Paassen

Air Tactics

In former days England would require something like a full division of infantry and cavalry to patrol a country like Palestine with its scores of inaccessible mountain retreats. Bedouin tribes once on the warpath move with an extreme rapidity. They are experts at guerrilla warfare, striking here with disconcerting suddenness, then running off and reappearing in a wholly unexpected direction the next day. All this is finished now. One of those fast-flying pursuit planes that hover in the Palestinian sky these days does the work of entire battalions on patrol. Every concentration of Arabs is at once observed, and if necessary dispersed by diving low and making a semblance of firing with a rapid outpouring of dummy bullets. Usually this serves the purpose, but if not, the machine gunner makes the sand spout up about the Bedouins' feet, so that the camels take alarm, and dash away in all directions. On the road between Jaffa and Ramleh, an Arab village, situated on top of a hill, a veritable fortress, that would have been a hard nut to crack for the best of infantry, kept on potting away at the road endangering travelers and throwing all traffic in and about the region into confusion. One airplane scouted about the hill for half an hour and brought the sharp shooting Arabs to their senses. I watched the plane as it nosed and dived, ferreting and seeking out the nest. Then suddenly there was a shot. An Arab had attempted to bring down the plane. The plane circled away, but presently came back and each swoop poured into that village a rain of bullets. Within half an hour the Arabs signaled surrender.

* * *

"Luck o' The Navy"

When we grumbled a little during the war at the incessant downpour of rain in "Sunny France," the kind natives felt themselves touched in their innermost local instincts and said the weather was unusual. The constant rumble of the artillery was responsible for the clouds not staying in their place. Later in Canada when we were forced to execute snake and devil dances to keep our feet from freezing, the Canadians admitted themselves the cold was unusually severe. Down South in Atlanta they have an entirely different way. They look surprised when you complain of the heat. It is incomprehensible to them that any man should dare to cast the least aspersion on Dixieland and its climate, which is, to be sure, among the world's most temperate. A stranger alone could think of it as severe at moments. We had fully decided not to utter a word of complaint about the merciless qualities of the sun in Palestine. But when we noticed even natives and Bedouins puffing in the dust clouds that drifted over from across Jordan, like a stifling blanket, we began to arch our eyebrows. "Well," they said at last, somewhat apologetically, "this is rather unusual, you know. This desert wind blows very rarely. It is called 'The Fifty,' because it is said to come only once in half a century." But reassuringly they added: "It only blows three days." As this is the seventh day the "Fifty" blows, they have stopped apologizing, but begin to blame us for exercising a mysterious evil influence on the weather.

* * *

The Motive

Somewhat of an index to the mentality of the Arab peasant is supplied by the testimony of an old man who was charged with robbery in a Jerusalem court. "Everybody was carrying loot out of the Jewish homes, so why shouldn't I? I am an old man. I am certainly entitled to my share!" he told the magistrate. To the Arab peasant in his miserable mud-cake hovel, the simple Jewish farmhouse looks a treasure house. When the signal was given from Jerusalem that the hour had struck to get rid of all foreigners, and especially the Jews, the agents of England, the peasants threw themselves on whatever colony or home lay nearest at hand. If you want to know how an Arab behaves when there's loot about, glance through the last chapters of Col. Laurence's "Revolt in the Desert," where he tells of the break-up and retreat of the Turkish army. They couldn't walk for the loot they tried to pack away. At the same time one gains an idea of the cold-blooded murderous instinct of these people. That is, if this needs confirmation after the recent events in Palestine. People who resort to such tactics—for the Arab chiefs and especially the Grand Mufti of Jerusalem were the chief instigators of the anti-Jewish outbreak—are not ripe yet to be invited to sit in round-table conferences to talk over the formation of parliaments and democratic institutions. They must first learn not to let primitive barbarian instincts guide them.

Copyright, 1929

You and Your Child

By Dorothy Morris

Copyright, 1929, The Little Orphan

Mrs. [illegible] had taken [illegible] to Billy, the baby [illegible] when she [illegible] cream for dinner, she [illegible] Mother looked [illegible] Billy [illegible] job. [illegible] quaking [illegible] Billy [illegible] mother definitely took a large portion of cream from his plate. She [illegible] satisfaction, thinking that she had handled the situation very cleverly. But had Billy been put a trip but quicker he would have caught his mother and would [illegible]

No. [illegible] another minute [illegible] talking [illegible] right to sleep. Mother [illegible] stay here all evening. A few minutes later the baby awakens and calls for mother. The maid replies: "Your mother is out. Go to sleep." The next day this same mother is startled from Marion after assuring her that she [illegible] the porch swing just as [illegible] her mother's back is turned.

It is not easy to [illegible] children. These [illegible] believe almost anything we tell them. They believe us when we tell them that malted milk is ice cream, so that if they don't sit still on the car the conductor will take them away, that their faces will grow that way if they cry, that the lumps in the oatmeal will make them sick and so on. But will they not find us out sooner or later and realize that the everything we tell them? Are [illegible] they not profit by the example we have set them. How shocked we are when the children lie to us, but how easily we deceive them. If we want to keep our youngsters confidence and engender in them a sincere respect for truth we have to be very watchful to be absolutely honest in all our dealings with them.

Window Cleaning Suggestions

BEFORE washing windows brush off all dust.

Do not use soap as this will leave a film on the glass. If the sun is shining on them while they are being washed windows will be streaked.

Do not be too generous with water. Just dip a cloth in the water and wring it out, then use this to wash the window using overlapping strokes and dry by rubbing vigorously with newspaper, a cloth or chamois.

Adding a little borax, alcohol, kerosene or ammonia to the water used for cleaning will give a brilliant finish.

Use a mixture of fine scouring powder and wood alcohol applied with fine steel wool to remove spots. Spatters of paint or varnish of long standing may be removed with a discarded safety razor blade or they may be dissolved with turpentine. Strong hot vinegar is effectual—leave it on until nearly dry then rub off with a woolen cloth.

Good to Know

For broiling select a loin steak. These are very tender and include porterhouse, sirloin, tenderloin, short steaks, club steaks and minute steaks. Porterhouse and sirloin are favorite steaks and porterhouse is more tender than sirloin.

TELLING THE WORLD

By Neal O'Hara

Copyright Press Publishing Company (New York World) 1929

EXPLAINING THE WHOLE SITUATION

"IT says here in the paper," said Mrs. Marge N. Trader, "that the terrific drop in securities prices the other day was only due to a little distress selling. What is meant by distress selling, my dear?"

"It's like this," said Mr. Marge N. Trader. "I have just managed to pay last summer's meat bill, put up the first instalment on a new car and borrowed a $2 bill for lunch money when my broker calls up. He wants $8,000 more for margin or he will close out my shares of Eureka Can. I succeed in borrowing $75 from an old college pal, with only $7,925 to go, when Eureka Can drops 53 points more. So the broker sells me out. That is what is known as distress selling."

"They call it that, I suppose," said Mrs. Trader, "because it distresses your broker so much to sell you out."

"You are partly correct," said Mr. Trader, "but not 100 per cent. At sea a signal of distress is for a shipwrecked passenger to wave his shirt. In Wall Street the only difference in distress signaling is that the customer has lost his shirt."

* * *

"I see," continued Mrs. Trader, "that a leading investment authority states that all the stocks that have been battered down are now good for the long pull."

"That may be," replied Mr. Trader, "but the only long pull that concerns me now is getting over the hills to the poorhouse in the family flivver."

"Washington's belief," Mrs. Trader continued reading, "is that the recent slump is only a correction of technical conditions."

"Washington is right as usual, I suppose," conceded Mr. Trader. "I don't know exactly what the technical conditions are, but it is funny they are only corrected by subtracting all the money the customer has left."

* * *

"Apparently the Wall Street leaders are pleased with the turn of events," went on Mrs. Trader. "For here it says that the abrupt deflation of the market has worked a healthy readjustment."

"It has certainly worked a healthy readjustment for me," said Mr. Trader. "Up to Oct. 21, I had orders in for one Rolls-Royce and two Hispano-Suizas. Hereafter, I will walk to business instead, which no one can deny is healthy. And it certainly is a readjustment."

"The hopeful part of the situation," gabbled Mrs. Trader, "is that, as a noted financier points out, the collapse of the market only represented paper losses. What does he mean by that, dear?"

"He means," replied Mr. Marge N. Trader, "that none of the losses were confined to nickels, dimes and quarters, but to paper $1,000 and $10,000 bills."

* * *

"The Treasury Department apparently is not disturbed," said Mrs. Trader, "for it states here that the market has been stabilized. What is meant by that?"

"When the Treasury Department makes a crack that the market has been stabilized," said Mr. Trader, "it means that thousands of people who have been living in swell Park Avenue apartments will hereafter be living in stables. I think the Treasury Department is quite correct."

"Well," said Mrs. Trader, "here is a leading investment banker who says that the collapse of the market makes a firm foundation for a constructive advance."

"It certainly does," agreed Mr. Trader. "And their idea of a good foundation for an advance is the bodies of 2,000,000 crushed lambs mixed with solid concrete."

Society and Club News

MOOSEHEART TO VISIT OAKLAND

Plans for future events were made last night by members of the Mooseheart Legion at its meeting in Moose hall.

Next Tuesday, members will dress in childrens clothes and go to Oakland to help the Oakland Legion to celebrate its second birthday.

On Nov. 12 the Legion will be presented with entertainment, provided by Mrs. Nellie LaLonde, Mrs. Maude Lowery, and Mrs. Lucy Alexander. Refreshments will also be served.

A big turkey whist party is planned for Nov. 20 at 2 o'clock in the afternoon at the Moose hall. Mrs. Clare Barry has charge of the arrangements.

Nov. 27, will be Charter Members Night and election of officers will be held for the year of 1930.

A membership campaign is now going on by members of the Mooseheart, and a prize will be awarded to the member bringing in the most new candidates by Mrs. LaLonde.

PERES P. T. A. ENTERTAINS AT PROGRAM

Approximately 200 parents and children attended a program given by the Peres P. T. A. in the Peres school auditorium last night.

The program started with a violin solo by Robert Drexel; a dance was offered by the Matilda Meyer Kiddies, an accordian solo was played by Harold Sebciano, members of Scout troop No. 3 offered a play, "Eight Ages of a Boy Scout." Mrs. Wilson sang a solo, and a reading by Mrs. Lois McManney concluded the entertainment.

PARKER MAKES IMPROVEMENT

In lighting equipment. Better light effects, better tones coming. **Special Xmas Offer Large Portrait FREE with $9 order. Come NOW, give us time to take PAINS.** 1920 Macdonald Avenue

LEGION BALL

Eleventh annual Armistice ball of American Legion at East Shore Park, Nov. 9; tickets $1.00, cash door prize $25.00; good music. 10-30-10t.

Jazz Piano Lessons

Orchestration work beginners and advanced pupils.

Will guarantee to teach anyone who will practice.

MRS. L. E. BLUEL

Studio at 268-6th St.
Phone Richmond 1437-J

Mrs. Irma Randolph

MEZZO SOPRANO

A Singer who teaches

A Teacher who sings.

Fridays—All day and evening

CONSERVATORY OF MUSIC

906 Macdonald Avenue
Richmond

636 Beacon Street, Oakland

Tel. Oakland 6998

What's Doing Here Today

POINT O. E. S.: Election of officers tonight at Point Masonic hall

* * *

PULLMAN P. T. A.: Meeting at school today.

* * *

BAZAAR: First Baptist church today.

* * *

MISSIONARY SOCIETY: First Christian church meeting today.

* * *

CIRCLE NO. 1: San Pablo Baptist church Ladies Aid, today.

* * *

ONEIDAH COUNCIL: Whist party today.

* * *

HONOR AUXILIARY: Turkey whist party tonight in Memorial hall.

* * *

WAR MOTHERS: Meeting today.

* * *

CIRCLE NO. 5: Wesley Ladies Aid meeting today.

* * *

ZEPHYR REBEKAH Sewing club: At clubrooms today.

* * *

CHURCH FELLOWSHIP: Meeting tonight.

GRAND CHIEF HONORED BY P. S. LODGE

Mrs. Ruth Leece, grand chief of the Pythian Sisters was honored last night at a session of the Richmond Temple of Pythian Sisters in the Brotherhood hall.

A large number of visitors attended the meeting from Oakland and other points about the bay region.

The honored guest was presented with a luncheon set and a bouquet of flowers.

Following the meeting a banquet was served.

Business Club Whist Nov. 18

Final preparations are being made for a turkey whist party to be held by the Richmond Business and Professional Women's club Nov. 18 at Redmen's hall.

Proceeds of the event will be used for the scholarship fund which the club has maintained to aid some worthy girl to acquire a business education.

The committee in charge of the whist includes Dr. Irene Jenkins, Mrs. Elizabeth Campbell, Miss Marie Whitesides, Mrs. Jessie Spencer, Miss Irene Loher and Miss Lola Young.

DR. L. G. CUPP
All Foot Ailments
Chiropodist
Hours 10 to 1 and
2 to 6 p. m. daily
Evenings by Appointment
1002 Macdonald Ave. Phone Rich. 1922

Large Portrait Free

With Order Amounting to $9

Have Xmas photos made NOW. PAINSTAKING is the foundation of the things necessary to satisfaction in portraiture.

Parker Studio

1920 Macdonald Ave., Phone 355

DRESSMAKING
Ladies' and Children's Dresses Made to Order
MRS. H. BODIN
Rich 930 267 10th Street
Singer Sewing Machine Shop

KNIGHT RANK CONTEST FOR K. P. POSTPONED

It was announced at a meeting of the Knights of Pythias in Brotherhood hall last night that the Knight rank contest scheduled with Crockett lodge, would be postponed until Dec. 22.

Plans were made for attending the district meeting in Pittsburg on Nov. 20. This meeting will be "Ladies Night" and dancing and entertainment will follow a brief business meeting.

HAROLD SMITH HONORED AT SURPRISE PARTY

Harold Smith was honored last night at a surprise party held at his home, 2929 Nevin avenue.

Games were enjoyed during the evening and refreshments were served.

Among the guests were: Nadia Hussey, Dorothy Figueiredo, Louise Matchell, Jewell Chapin, Ruth Smith, Robert Grice, Rex Hayes, Walter Figueiredo, Joseph Farid, Harold Smith and Mr. and Mrs. H. Smith.

Local Women At Presbyterial Meet In Oakland

Mrs. Carl Alexander, Mrs. J. Harry Place and Mrs L. C. Moody attended a session of the San Francisco Presbyterial held in Oakland yesterday afternoon at the First Presbyterian church.

Dr. Robert McLean, of Los Angeles, M. R. Lucero of San Francisco and Dr. J. H. McCall of Oakland were the speakers.

Rosalea 500 At Stender Home

Mrs. Adeline Stender entertained the Rosalea Five Hundred club at her home at 740 Thirty-second street yesterday. Refreshments were served by the hostess, and the afternoon was given up to five-hundred.

Hazel Simons was the first prize winner in the card game. Other winners were: Nancy Lansman, Lelia Osborne, Matilda Bill and Bell ViraMonte.

Waditaka Girls Enjoy Program

Members of the Waditaka Camp Fire Girls enjoyed a program at a recent meeting in the city hall. A piano recitation was presented by Miss Mary Romero and a poem was recited by Mary Blue. Jean Marshy and Peggy Horn sang several selections. Alta Nelson gave a recitation and Charlotte Ballou played a piano selection.

Miss Jean Marshy presided.

Girls' League Holds Session

The Girls' League of the Richmond Union high school held a short session yesterday afternoon under the direction of Miss Hazel Whalen, president.

An entertainment, including violin selections by Miss Mary Toussaint, accompanied by Jewel Jacquith, wa presented. Mrs. Ralph Bergen sang several numbers.

You can do better at The Ashby

Complete Home Furnishers

The Ashby FURNITURE CO.
ADELINE and ALCATRAZ

WESLEY AID PLANS TURKEY DINNER SOON

Final arrangements for a turkey dinner to be given in the Wesley church parlors, were made at a meeting of the Wesley Ladies' Aid yesterday.

Mrs. F. E. Crites was appointed menu chairman, and Mrs. Norah Glover, general chairman.

The meeting yesterday opened with a scripture reading by Mrs. George Black, president of the aid.

A rummage sale will be held by members of the aid on Nov. 15 and 16, at 332 Macdonald avenue.

Edith Banducci Will Be Married In Oakland Nov. 17

Miss Edith Banducci, daughter of Mr. and Mrs. L. Banducci, 306 Enterprise avenue, will become the bride of Horace Paddock, of Oakland, according to an announcement made yesterday.

The marriage will take place in Oakland Nov. 17, to be followed by a reception at the bridegroom's home.

Paddock is the son of Mr. and Mrs. L. Paddock, of 636 Fifty fifth street, of Oakland.

San Pablo P. T. A. Hears Talk On 'Health of Child'

"The Health of the Child" was the subject of an address delivered before the members of the San Pablo P. T. A. yesterday by Mrs. Barbara Rodson, of Oakland.

Plans for a whist party to be held in the near future, were discussed by the group.

A. E. Palmer was in charge of the meeting.

W. C. O. F. Enjoys Social Meeting

After a short business meeting of the W. C. O. F. in Memorial hall, last night, the evening was given over to a social program in honor of Mrs. B. Bishop and Mrs. C. Eggers who are leaving for the east this week-end.

Mrs. Eggers is leaving on Saturday, and Mrs. Bishop will leave Sunday.

War Mothers To Meet Today

Richmond chapter of War Moths will meet this afternoon at the Memorial hall for a business meeting. The luncheon which was scheduled for today has been postponed until Nov. 21.

LOG CABIN CIRCLE ENTERTAINS AT CAMPAIGN MEET

Log Cabin Circle, Neighbors of Woodcraft, of Richmond was hostess to the 22d district meeting in the Odd Fellows hall last night. Over 174 out of town member attended the meeting, and the hall was crowded to capacity.

After the meeting refreshments were served under the direction of Mrs. Bessie Eggerth, Mrs. Alice Fenning, Mrs. Elizabeth Reeb, Mrs. Robby Gibson and Mrs. Grace Schimpff.

Plans were completed at the meeting last night for the entertainment of Mrs. Minnie Hiner of Portland, grand guardian of the order, on Dec. 14, in Oakland.

The official visit of Mrs. Hiner will be attended by all lodges of the 22d district, which includes all of the East bay circles.

Preceding the meeting, which will be held in the Oakland auditorium, dinner will be served at the Athens club.

Civic Center Club Told Benefits Of Federation

The benefits of membership in the Federated Women's clubs were told to the members of the Civic Center club yesterday by Mrs. S. S. Ripley. Mrs. Ripley is president of the Alameda district of Federated Women's clubs.

More than 30 members of the club were entertained by Mrs. W. J. Abbey at her home on Thirtieth street.

A luncheon was served at noon and cards were enjoyed, with prizes going to Mrs. Bonham, Mrs. Yorston and Mrs. F. Bradbury.

Plans for a dinner to be held in Oakland in January, were discussed by the group.

Westway Sewing Club Entertained By Mrs. Nelson

Mrs. N. Nelson, 214 Bissel avenue, was hostess to the members of the Westway sewing club yesterday afternoon.

At noon a covered dish luncheon was served and a social afternoon was enjoyed.

Mrs. E. J. Murray was in charge of the meeting.

THIMBLE CLUB SETS BAZAAR FOR NOV. 20

Final plans for a bazaar to be held Nov. 20 were discussed by the members of the Thimble club of the Neighbors of Woodcraft meeting yesterday at the Odd Fellows hall.

The bazaar will be held in the clubrooms at Tenth street near Macdonald avenue and will be featured by a luncheon to be served from 12:30 to two o'clock.

Mrs. Alice Judkins, Mrs. Elizabeth Reeb and Mrs. Laura Rogers will be in charge of the luncheon while Mrs. Alice Fanning and Mrs. Bessie Eggerth will be in charge of the bazaar.

Refreshments were served at the conclusion of yesterday's meeting.

Mrs. Olive Craig Hostess Tomorrow To Wesley Group

Mrs. Olive Craig, Fifth street, will be hostess to the members of the Women's Foreign Missionary society of the Wesley Methodist church tomorrow afternoon at two o'clock. The meeting was originally scheduled for today.

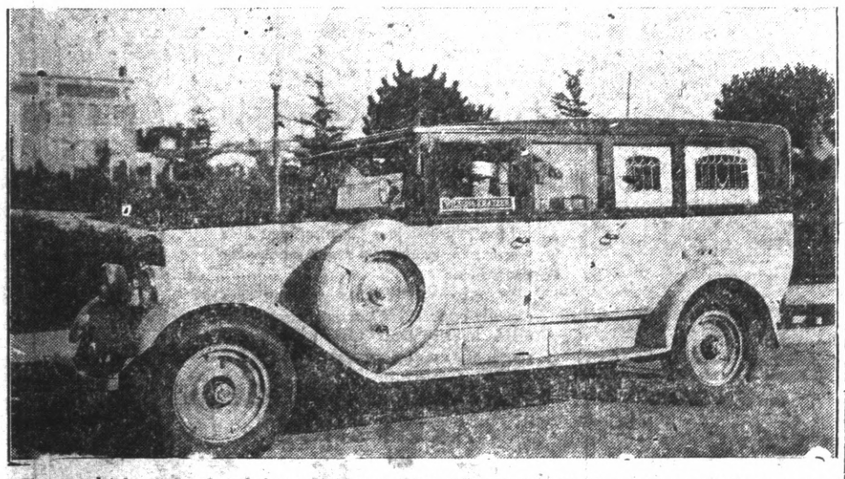

The completely equipped ambulance as shown above is ready at all times, day or night to answer calls. This ambulance is always in the care of uniformed and competent men and is used exclusively for the sick and injured.

WILSON & KRATZER

PHONE RICH. 113

Youth Has Found The Way!

AN ANCIENT PREJUDICE HAS BEEN REMOVED

AMERICAN INTELLIGENCE has cultivated the fertile field of opportunity and invites everyone to roam in search of desired pursuits. Nothing remains of that ancient prejudice which bound the apprentice, without choice, to his career.

"toasting did it"—

Gone is that ancient prejudice against cigarettes—Progress has been made. We removed the prejudice against cigarettes when we removed harmful corrosive ACRIDS (pungent irritants) from the tobaccos.

YEARS ago, when cigarettes were made without the aid of modern science, there originated that ancient prejudice against all cigarettes. That criticism is no longer justified. LUCKY STRIKE, the finest cigarette you ever smoked, made of the choicest tobacco, properly aged and skillfully blended—"It's Toasted."

"TOASTING," the most modern step in cigarette manufacture, removes from LUCKY STRIKE harmful irritants which are present in cigarettes manufactured in the old-fashioned way.

Everyone knows that heat purifies, and so "TOASTING"—LUCKY STRIKE'S *extra* secret process—removes harmful corrosive ACRIDS (pungent irritants) from LUCKIES which in the old-fashioned manufacture of cigarettes cause throat irritation and coughing. Thus "TOASTING" has destroyed that ancient prejudice against cigarette smoking by men and by women.

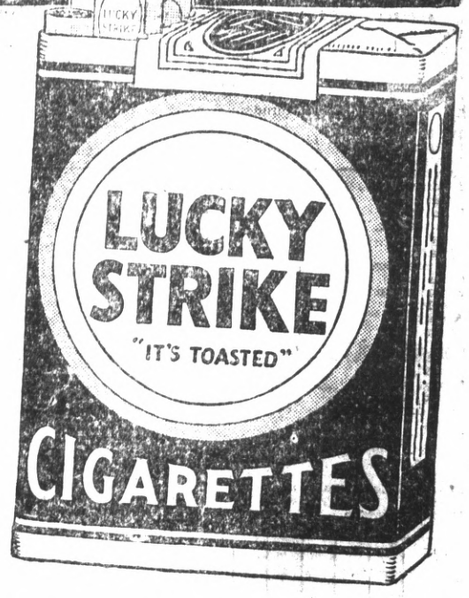

"It's Toasted"—the phrase that describes the extra "toasting" process applied in the manufacture of Lucky Strike Cigarettes. The finest tobaccos—the Cream of the Crop—are scientifically subjected to penetrating heat at minimum, 260°—maximum, 300°, Fahrenheit. The exact, expert regulation of such high temperatures removes impurities. More than a slogan. "It's Toasted" is recognized by millions as the most modern step in cigarette manufacture.

"It's toasted"

No Throat Irritation-No Cough.

TUNE IN—The Lucky Strike Dance Orchestra, every Saturday night, over a coast-to-coast network of the N. B. C.

© 1929, The American Tobacco Co., Mfrs.

The House of Perfect Sound

FOX CALIFORNIA

Direction FOX WEST COAST THEATRES

TODAY ONLY

AL CHRISTIE'S

Divorce Made Easy

Starring DOUGLAS MAC LEAN

with MARIE PREVOST

JOHNNY ARTHUR and FRANCES LEE

A Paramount Picture

Talking Comedy—"IN AND OUT" and Sound Review

Tomorrow and Saturday

ANN HARDING

PARIS BOUND

Pathé Picture

All Talk All Laughs

Our Gang Talking Comedy

Fox Talking News

Buy Fox West Coast Scrip

SCAVENGERS

RICHMOND SCAVENGER CO.—All sorts of refuse removed on short notice. Call up phone 981 any time in afternoon.

Still More Millions TREAT COLDS DIRECT

EACH year more and more people give up the old, indirect way of treating colds by "dosing" and turn to Vicks VapoRub.

Just rubbed on, Vicks medicated vapors are inhaled *direct* to the air-passages, and, at the same time, it acts *direct* through the skin like a plaster.

This better way of treating colds originated with Vicks a generation ago. Today, the whole trend of medical practice is away from needless "dosing," and there are "Over 26 Million Jars Used Yearly."

Now 26 Million jars used yearly

VICKS VAPORUB

Sex Appeal Has Talking Voice In Paris Bound

Sex appeal has acquired a speaking voice. Or, the speaking voice has acquired sex appeal, if you prefer.

At least that is the statement of D. H. Griffith, Pathe talkie director. Of the hundreds of voices he has heard on the screen, only a very few have D. W. Griffith insists.

Ann Harding, the director believes, probably will be known to film fans in the near future as "The girl with the vamping voice."

It was that peculiar quality of vocal seductiveness that was responsible for Miss Harding being signed to a long term contract with Pathe and her being selected almost as soon as she stepped off the train in Los Angeles for the star role in "Paris Bound" a dramatic dialogue picture which will be seen and heard at the Fox-California theater tomorrow and Saturday. Frederic March is leading man.

Also on the bill will be Our Gang comedy and Fox Talking News.

Special CHOP SUEY

Chinese & American Dishes

Open from 10 a m to 1 a m

Open to 2 a. m. Saturday

Gong Chow, Manager

334 Macdonald Ave.

AN INTERESTING ONE

By Catharyn Suydam

Black squares in groups of twos and threes make up the pattern of to-day's puzzle.

ACROSS

1. Waist band.
5. Intervening (law).
10. Plunder.
14. Wind instrument.
15. Part of hip bone.
16. Squander.
17. Biblical name.
18. Parch.
19. Sicilian volcano.
20. Famishes.
22. One that lubricates.
24. Hindu woman's garment.
25. Scrutinizes.
26. Man servant.
29. Away.
31. Bounds.
35. The rainbow.
36. Girl's name.
37. Dispense little by little.
38. A unit.
39. Sojourner.
41. Fifth son of Jacob.
42. Surgeon's instrument.
44. Spread loosely.
45. Moved easily.
46. King of the serpent race.
47. River in Scotland.
48. Sources.
49. Instead.
51. Emperor.
53. Monocotyledonous plants.
56. Kind of porridge.

YESTERDAY'S ANSWER

7. Transgression.
8. Native lump of precious metal.
9. Mineral substance.
10. Gratified.
11. Stagnates.
12. Serf.
13. Period of time
21. Large tub.
23. Catcher of eels.
26. Small bottles.
27. Alms boxes.
28. Claims on property for debt.
30. Compound.
32. Muddle.
33. Checkered.
34. Throws.
36. Small island.
37. A legume.
39. Calves used for food.
40. Entire.
43. City in Pennsylvania.
45. Homilies.
47. Abandon.
48. Was seated.
50. Caravansary.
52. Impudent (dial. var.).
53. Equip.
54. Fury.
55. Toward the sea.
57. Kind of jacket.
58. Supernatural beings among the Maoris
59. Of great length.
62. Large body of water
60. Point of compass.
61. Reposes.
63. Man's name.
64. Askew.
65. Open spaces.
66. Name of anything
67. Nurture.
68. European country.
69. Impediment.

DOWN

1. Catches breath convulsively.
2. Instigate.
3. Kind of bird.
4. Vehicles for carrying dead.
5. Boring tool.
6. Suppression of a part (pl.).

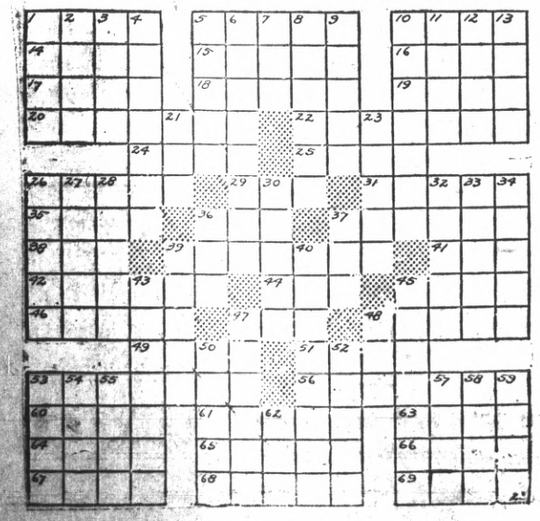

MACLEAN WINS ADMIRERS IN PICTURE

Jack Spratt, he liked the stage,
His wife, she liked the screen
And so between them both you see

They're fans of Doug MacLean.

That is really how things shape up for Douglas MacLean. They are, among the millions in America who enjoy diversion in the theater these who have decided preferences. Some do not like the movies and revel in witnessing stage productions whereas others have distinct taste for the cinema and decided dislike for the stage.

But MacLean was one star who drew the following from both classes even before the audible dimension was added to the visible quality of the screen. Now that MacLean can be heard as well as seen in a cinema theater he is attracting even more numerous hosts of admirers.

His first talking picture, "The Carnation Kid" was acclaimed as a huge personal success for him and a tremendous achievement in long feature comedy for his producer, Al Christie. Now comes the popular Doug in a second full-length comedy within the year. It is "Divorce Made Easy" at the Fox-California theater for today only.

In support of the brilliant star are Marie Prevost, comedy heroine of many a screen success, Frances Lee, beautiful comedienne; Dot Farley, comic "heavy" and Johnny Arthur, veteran purveyor of "rattle-brain" parts.

The story of "Divorce Made Easy" was written by Wilson Collison, who wrote "Getting Gertie's Garter" "A Blonde for a Night" and other successful plays.

Also Talking comedy and Sound Review are on the bill.

Barry Named Secretary Of Kiwanis Club

The principal speaker of the Kiwanis club luncheon yesterday at the Hotel Carquinez was Clyde Edmonson, general manager of the Redwood Empire association.

Edmonson's talk gave the members an idea as to what the association is doing to sell the public the idea that the Redwood Empire is a reality. The empire includes seven counties in California, and one in Oregon.

According to Edmonson, every hotel, garage, service station and chamber of commerce in this section belongs to the association.

The meeting was called by Hall Sanders, the first vice-president of the local Kiwanis, who officiated in the absence of the president, Clare Horner.

Theodore Madson, district trustee, Lee Wharton, incoming president, and Clifford Anglim, winner of the oratorical contest for division two, all delegates to Long Beach, were given a sendoff by the members of the club.

Jack Barry was unanimously chosen to serve as secretary for the next year at a meeting of the new board of directors. It was also announced that a delegation will attend the meeting of the Oakland club next Tuesday at the Hotel Oakland. Roe Fulkerson, editorial writer of the Kiwanis magazine will be the speaker.

Bert Uddenberg was chairman of the day, and entertainment was provided by Harry Bottger.

Seawright Will Address Scout Leaders Tonight

"Methods of Education" was the topic chosen by Prof. L. H. Williams, principal speaker at the advance training school for Scout leaders last night in Concord.

Professor Williams will lecture in Richmond on Nov. 20, when the training course will be conducted in the Lincoln school.

At the session tonight in Concord, W. L. Seawright will talk on "Play and Education." Seawright is Richmond city recreation director.

The course will open in Richmond on Nov. 18, and C. A. Rogers, president of the Montezuma school for boys, will talk on "Nature of the Boy". William H. Hanlon, county superintendent of schools will speak on "Education and Objectives" on the second night and on Nov. 20, Professor Williams will make his address. Seawright, will deliver an address on Nov. 21. On Nov. 22, Virgil Dickson, assistant superintendent of schools in Berkeley will lecture on "Education and Character" and on Nov. 25 Benjamin J. Mallory, director of vocational education at the University of California, will lecture on "Vocational Guidance."

Tonight Robert F. Cox, Richmond Scout executive, will go to Rodeo, to assist the Rodeo group in re-organizing Scouting in the the Rodeo, Pinole and Hercules district. The meeting will take place in the Rodeo grammar school at 7:30 tonight.

Dr. J. B. Spalding Now Grandfather

Dr. J. B. Spalding, local physician is now a proud and stately grandfather.

The new addition to the Spalding family, a baby girl, was born to the doctor's daughter, Mrs. S. Metzger of Alameda Tuesday night.

Mrs. Metzger and the baby are in the Dante hospital in Alameda and are reported doing nicely.

Metzger is connected with the Alameda Airport.

Divorce Made Easy

JOHNNY ARTHUR, Douglas MacLean and Marie Prevost in a scene from "DIVORCE MADE EASY," on the screen at the Fox-California theater today.

Radio News

6:30 TO 7:05 A. M.
KLX-Opening of New York stock quotations.
7:00 to 8:00 A. M.
KLX—Modern Homes period
KPO—Exercises.
KFWI— (7:30) Health exercises
KTAB—Eye Opener.
KFRC—Seal Rock program.
8:30 TO 9:00 A. M.
KLX—Jean Kent.
KPO—Happy Times.
KYA—Golden Hour Orchestra.
KTAB—Records.
KFWM—Recordings.
KRE—Recordings.
KFRC—Records.
KJBS—Chrysler program; record
KYA—Records.
9:00 TO 10:00 A. M.
KYA—Records.
KLX—Modern Homes period; records.
KRE—Records.
KGO — California Home Life;
KFWI—Country Store; record.
KPO—Dobbsie's Daily Chat.
KFRC—Youngs orchestra.
KJBS-Embassy program; records.
10:00 TO 11:00 A. M.
KLX—Jackson Furniture Co., records; opening stocks, weather records; Belco talk.
KFWI—Musical program; talk.
KFRC—Wyn's Daily Chat.
KRE—Recordings.
KTAB—Records; talk.
KYA—Records.
KJBS—Nash program; Cressy Ferra.
KGO—Women's program
KPO—Bank of America; Women's program.
11:00 TO 12 NOON
KLX—Classified Adv. hour.
KYA—Sunshine hour; Ala Maja
KTAB—Prayer service; records
KFWM—Records.
KJBS—Recordings.
KLS—Melody hour.
KRE—Shopping; records
KTAB—Tabloid of the Air.
KGO—Standard School broadcast; organ.
KPO—Standard School broadcast.
KFRC—Studio program; Chas. W. Hamp.
KQW—Monterey program.
12 NOON TO 1 P. M.
KFRC—Sherman-Clay concert.
KGO—Rembrandt trio.
KLS—Melody hour; joy hour.
KTAB—Sterling Cosmopolitans, talk.
KFWI—Luncheon concert.
KGO—Rembrandt trio.
KGO—Luncheon program.
KLX—Tribune siren; Macnado's Hawaiians.
KPO — Announcements; organ; Shrine luncheon.
KQW—Musical program; market and weather.
1:00 To 2:00 P. M.
KQW—Studio program.
KFRC—Leigh Harline; Charlie Wellman.
KLX—Jean's Hi-Lights.
KYA—Records.
KTAB—Chapel of the Chimes talk.
KJBS—Raymond Melodists; variety records.
KPO—Jerry Jermaine; home making chats.
2:00 TO 3:00 P. M.
KRE—Records.
KYA—Records.
KLS—Studio program.
KQW—Musical hour.
KFRC—Happy-Go-Lucky hour.
KJBS—Musical program.
KLX—Jackson records; football
KFWM— Edna's hour; Brother Bob.
KPO—Aeolian trio.
3:00 TO 4:00 P. M.
KLX—Helen Parmlee, pianist; records.
KYA—Records.
KQW—Music.
KRE—Program.
KFWM—Organ recital; Hawaiians.
KTAB—Matinee Melodists.
KGO—House of Myths.
KPO—House of Myths; NBC program.
KJBS—Records.
KFRC—Talk; records.
4:00 TO 5:00 P. M.
KLX—The Happy Hayseeds; C. T. Passerer, organist.
KRE—What's What; news.
KFRC Pacific States Savings and Loan program.
KPO Children's hour.
KTAB Home Towners.
KYA Records.
KGO—Salon orchestra.
KFWM—Hawaiians; Tabloid.
KRE—What's What; news.
5:00 TO 6:00 P. M.
KLX—Brother Bob, Those Gentle Dentists; Cressy Ferrar, pianist
KTAB—Frolic hour.
KFRC—The Storyman; Hank Howe.
KFWM—Studio program.
KQW—Children's program; musical program.
KJBS—Dance music; records.
KGO—Sunshine hour.
KPO—Fleischmann hour.
6:00 TO 7:00 P. M.
KLX—Curtain Calls; Hotel Oakland program
KYA—Sidley program; records.
KTAB—Dr. Whetstone.
KJBS—Dance music; records.
KPO—Salon orchestra.
KGO—Stocks; Bem's Little Symphony orchestra.
KFWI—Toyland; Ala Maja.
KFRC—Organ recital; El Patio orchestra.
7:00 TO 8 P. M.
KLX—News, Edna Fisher.
KQW—Farm program.
KFWM—Doc Herrold.
KYA—Program; Cecil and Sally
KRE—Studio program.
KTAB—Records; studio program.
KFRC—Eskimo Pie; National Forum from Washington.
KPO—Studio program.
KGO—The Olympians; Standard Symphony hour.
8:00 TO 9:00 P. M.
KLX—Lorelei trio; Edgar Russell, melody man.
KFRC—Griffith program.
KYA—Pacific trio; song recital; news.
KFWM—Watch Tower program.
KTAB—Organ recital.
KQW—Old church choir.
KFWM—Watch Tower program.
9:00 TO 10:00
KLX—Gospel hymns; KLX Hawaiians.
KGO—Memory Lane; Piano Pictures.
KTAB—The Cocoanuts.
KYA—Kanteen Kapers; Pacific trio.
KFRC—Veedol Vodvil; Bremer Tully program.
KPO—Studio program.
KFWM—Variety hour.
KQW—Old Church choir.
10:00 TO 11:00 P. M.
KFRC—Orchestra.
KPO—Studio program; NBC program.
KYA—Byington program.
KTAB—The Cocoanuts.
KGO—Plantation Echoes.
KFWM—Dance orchestra.
11:00 TO 12 MIDNIGHT
KFRC—Orchestra.
KPO—Musical Muskeeters.
KYA—Musical Gems.
KGO—Musical Musketeers.

Your Clothes

cleaned and pressed the modern way hats a specialty. C. O. D. Cleaners, phone Richmond 683. Cleanatorium, phone Richmond 480

For COLDS, COUGHS Sore throat, muscular rheumatic aches & pains

AT ALL DRUGGISTS

MUSTEROLE

BETTER THAN A MUSTARD PLASTER

Proved Hero Of Disaster

KENNETH CARLSON, radio operator of Wisconsin which sank in Lake Michigan with loss of 12 lives. He stuck to his post until a wave washed him overboard. He was later rescued.

Danish Swans Bank Account Shows Balance

COPENHAGEN, Denmark — Perhaps the only swans in the world that have a bank account are the wild swans which dwell in the harbor of Landscrona.

At the height of the severe winter of 1928, a group of kindly inhabitants of the Swedish port took pity on the unfortunate swans and raised a fund amounting to four thousand groners the purpose of which was to purchase food for the half starved and half frozen animals.

When the winter was over, however, the swans were able to get the supply of food which they were used to getting before the city season and did not seem to require any of the supplies purchased for them out of their special fund. As a result of this there remains a balance of 1600 kroners unspent.

After considerable discussion between some of those responsible for originating the swan-feeding scheme it was decided to deposit the balance of the fund in a local bank where it remains to the credit of "The Swans."

READ IT FIRST IN THE RECORD-HERALD

THERE is no good reason why your dealer should offer you something else when you ask for KRAFT CHEESE

D. Ghigonetti Rites Tomorrow

Funeral services for Domenico Ghigonetti, 51, of San Pablo who died yesterday morning, will be conducted from the St. Paul's church in San Pablo tomorrow morning at 9:30 under the direction of Wilson and Kratzer parlors. Rosary will be said at eight o'clock tonight at the Wilson and Kratzer chapel.

Ghigonetti, who was a member of the Point Richmond Grove of Druids, was born in Italy but has resided in California for 26 years and in San Pablo the last 12 years.

Surviving are his wife Caterina four children, Mrs. Mary Rosilla, Annie, Margaret and Frank Ghigonetti, all of San Pablo, a brother Constanso of Fort Frazgi; two brothers in Italy and one sister in France.

Former Manager Of Marathon To Face Death Charge

Bert Vincent, who was master of ceremonies for a short while at the first marathon dance in El Cerrito, was arraigned in Stockton recently on a charge of involuntary manslaughter. He is being held in lieu of $5000 bail.

Vincent's arrest followed the death of Hiram Roop, a laborer. According to police reports, Vincent was conducting a patent medicine stand on a Stockton street corner when he and Roop got into an argument. Roop heckled him, Vincent declared and a fist fight started. Roop fell to the pavement seriously hurt. He died a few minutes later.

Vincent was connected with R. Waite of Oakland who held a marathon dance in El Cerrito. The dance broke up when the dancers walked off the floor.

Vicent was dismissed as master of ceremonies at the event after patrons had complained about his actions.

Native Sons Hold Meeting

James N. Long presided over a brief informal business meeting of the Richmond Native Sons in the Red Men hall last night.

J. E. HILL

GENERAL INSURANCE

214 American Trust Bldg.

Phones: Richmond 153 and Richmond 1622

FURNITURE

H. C. YOST, the Furniture Man 1941-1947 San Pablo Ave. Oakland. Sells Furniture, rugs and stoves 25% lower than big competitors. We also exchange old furniture for new. Telephone Oakland 5582. Give him a call.

MRS. BARBER DIES IN NORTH

Friends of Mrs. Fred K. Barber of 1419 Chanslor avenue, yesterday received news of her death in Portland recently.

Mrs. Barber, in company with her husband, had gone to Portland the latte prart of September to visit relatives in that city. While there she suffered a heart attack from which she did not recover and died there Monday morning. Funeral services were held Tuesday.

Barber, after accompanying his wife to Oregon, went to Massachusetts, called there by the death of his sister. Stopping in Portland on his return he arrived only a few hours before his wife sank into the coma from which she never rallied.

The Barbers have resided in Richmond for a number of years, Mrs. Barber being an artist of considerable ability.

In addition to her husband, Mrs. Barber is survived by one son Roscoe Voland of Iowa City, three sisters, Mrs. Ida Myers of Portland, Mrs. C. E. Reighmann of Florida and Mrs. Nellie Hewitt of Los Angeles and two brothers, William and Luther Van Skoy of Portland.

Floyd Cushing Mangles Hand

Loss of his right thumb and a badly mangled hand were suffered by Floyd Cushing, son of G. W. Cushing, local contractor, when he caught it in a cement mixer at Antioch yesterday.

Cushing was taken to the St. Joseph's hospital in Stockton, where physicians stated that amputation of the hand may be necessary.

Observatory To Be Visited By Scout Troop 3

The Chabot observatory will be visited Nov. 15, by members of Scout troop No. 3, who will have an opportunity to view the stars through the large telescope.

Slides of many of the planets will be shown by Prof. Earl Linsley, director of the plant.

Personal Loans

DO YOU NEED MONEY?

SALARY and AUTO LOANS

Contra Costa Loan & Finance Co.

P. O. RUPP, Manager

341 Tenth Street

11TH ANNUAL ARMISTICE BALL

Saturday Evening Nov. 9th

EAST SHORE PARK

$25.00 Cash Door Prize

Given By

THE AMERICAN LEGION

RICHMOND POST NO. 10

Richmond's Radio Station, KFWM, will Broadcast Their First Program

Saturday Night—Nov. 9th—Midnite

TUNE IN AFTER THE DANCE

Listen in to the "NATURAL BRIDGE" PROGRAM every Friday Night

KGO 7:45 P. M.

Style and Foot Protection

When you buy Natural Bridge Arch Shoes—you buy:

Style and Foot Protection.

At an extremely moderate cost.

Heretofore women supposed that Style was expensive and that health shoes were expensive.

We offer you shoes whose smart lines cleverly conceal the fact that they are scientific, health shoes. "Good to the foot... good to the eye... good to the pocketbook."

NATURAL BRIDGE ARCH SHOE

$5 and $6

B. B. Shoe Store

724 Macdonald Ave.

GREAT WINTER SALE!

SCHRADER'S

WILLING SERVICE MACDONALD AVE. AT SEVENTH ST. *Since 1904*

GREAT WINTER SALE!

Whenever Schrader's start a sale you can bet there are really marvelous bargains to be obtained here. Our 25-year record of successful furniture merchandising assures you of this . . . and you can be sure the GREAT WINTER SALE is no exception to the rule.

AS LONG AS THEY LAST
A limited number of serviceable flour sifters, white enameled—will be given away free to the first customers that buy at the sale.
Free! Flour Sifter Free!

There is little need for us to dilate on the merits of this GREAT WINTER SALE . . . a glance at the prices on this page tells the story. Not more than 14 inches in a straight line from this sentence there is a substantial furniture bargain actually sold below cost.

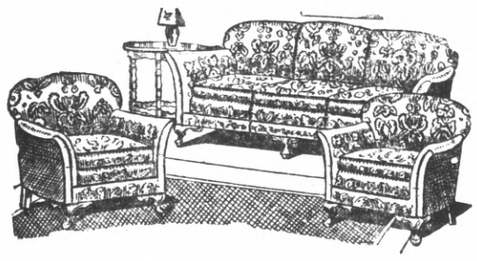

Chesterfield Sets

If you have been in Schrader's in the past two years—and who hasn't?—you must have seen the splendid display of Chesterfields and overstuffed furniture pieces. Truthfully it is made especially for us and we claim there is none better in the world at the price. We have sets up to $320, but we particularly stress

3-Piece Mohair Set With Reversible Cushions **$98**

3-Piece Jacquard Velour Set **$85**

Ocassional

Chairs and Rockers

A wide variety of comfortable chairs that are made right and look well. A chair has to please us before we buy it to sell to you . . . and we have a lot of confidence in these bargains.

$9.95 $10.50 $16.75

Bridge, Table and Floor Lamps

More than once Schrader's has been called "The House of Lamps"—and that's no joke. We believe that one or more of our Silk and Velour Pillows at $2.95 to $8.95 and one or more of our colorful lamps should brighten up every home in Richmond. **$9.75**

Bridge Lamp and Shade Priced at ***$3.95***

Console and Panel Mirrors

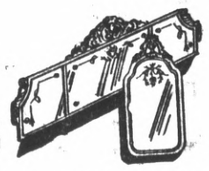

Your guest and husband, too, will appreciate a mirror hung tastefully so that appearance can be checked—and these beautiful mirrors will do the trick. We have mirror bargains at $6.95 to $17.00, but we suggest the oblong, silvered type with decorative fringe around the top. Regular $19.25 at..... **$7.75**

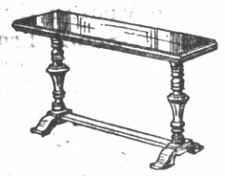

DAVENPORT TABLES
END TABLES
CONSOLE TABLES

Space will not permit adequate description of these table values. See them at the store!

$1.95 to $39

If you ever find more courteous salesmen than we have at this store come to the office and receive a handsome present "WILLING SERVICE"

Day Beds

One of the outstanding features of this Great Winter Sale. Just think of a coil-spring day bed complete with pad, beautiful imitation mahogany finish, over sheer steel that will last a long, long time . Do not overlook these bargains.

From $19.75 To $52.50

On Account of the Great Price Reductions In This Winter Sale Our Usual Extended Payments Will Not Apply

"Courteous Credit"

Dining Room Sets

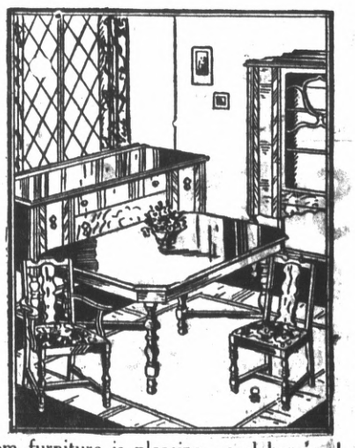

After all, a holiday dinner isn't as appetizing if eaten from a kitchen table. That's all right for camping, but when Thanksgiving and Christmas come be sure your dining room furniture is pleasing—and here's your chance at the Great Winter Sale.

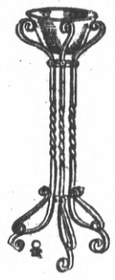

Ferneries

Wrought-iron ferneries, delightfully painted to give a pleasing effect with the trailing ferns.

$3.25 to $8.50

from $47.50 to $275.00

A few exceptional used Dining Room Values

Bedroom Sets

We present here four splendid bedroom set values to indicate the savings that can be made during the Great Winter Sale in this department. You can select suites in walnut, green and ivory, cafe and lait colors and in sizes small, medium and large . . . real metropolitan service in our sleeping furniture department.

THREE-PIECE BOW-END BEDROOM SET with large sized dresser and vanity, slightly used; is a real buy at ***$59.50***

A NEW IVORY BED—Dressing table and chiffionier, in the great winter sale at ***$46.00***

WALNUT OR GREEN AND IVORY—We offer you a choice of Bed, Dresser and Chiffionier; 3 pieces for ***$58.80***

CAFE AN LAIT—this superb suite with large dresser, chiffionier, and bed for ***$51.85***

WALNUT OR GREEN AND IVORY— A two-piece set consisting of large dresser and bed ***$44.30***

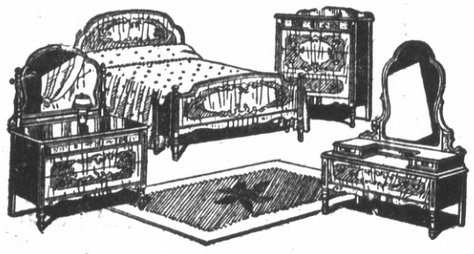

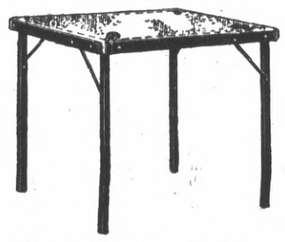

Card Tables

Card tables of every kind, size, shape and color, one would almost say. We can please you here—in choice and price.

$1.19 to $3.95

Circulating Heaters

What is more appropriate than featuring the beautiful imitation mahogany finish circulating heaters that have gained us such a favored name in Richmond heating circles. Whether you need a heating stove, cooking stove or a circulating heater at—

$34.75 to $89.75

Smoking Sets

The sale won't last forever, so get one of these Smoking Sets at a bargain now, for a Christmas present later.

98c to $17.50

Great Winter Sale Prices on

Cogswell Chairs And Ottomans

We expect to sell only fifty of these chairs during this sale. Will you be one of the lucky ones to secure one of these magnificent Cogswells and an Ottoman to match it?

Ottomans Separately **$35.75-$41.50**

19x4x15—Covered Legs, Upholstered ..... ***$10.95*** **Others $22.50 to $45**

Priscilla Sewing Cabinets

The accepted standard in sewing cabinets. When we place merchandise like this on sale you know we are including all departments of the store.

Mahogany Finish **$2.45** In Colors **$2.98**

You will be delighted with the Hundreds of Bargains offered during the Great Winter Sale

RUGS!

Wiltons, Axminsters, Gulistons, Congoleum, even rag rugs are included in the big turnover sale. What home in Richmond but what can be beautiful with a Schrader rug?

Greatly Reduced Prices

Blankets - Comforts

Warmth . . . warmth . . . and more warmth. These blankets are good to look at, but they're even better to pull up around your neck these coolish nights, are slumber sound. The comforts are particularly light and brightly colored.

$3.25 to $17.50

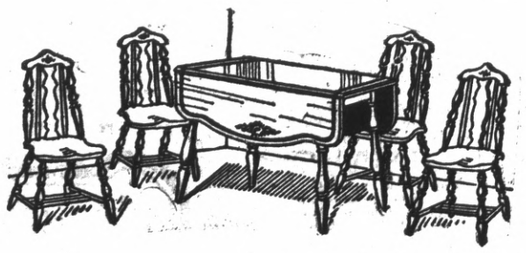

Breakfast Room Sets

$15.75 to $47.50

Nicely decorated breakfast room sets that will cheer you up while you drink your morning coffee and send you at your work with a song. We don't guarantee the song, but we do guarantee the tables. In various sizes, colors and shapes.

Children's Rockers

The very thing for Betty or Jean or Betty Jean or whatever the little girl's name is. Pay down a small deposit and we'll hold it until Christmas for you.

$4.75

L. H. Schrader Co. For Twenty-five Years Richmond's Leading Home Furnishings Store . . Since 1904 **Seventh at Macdonald**

SPORTS

HIGH SCHOOL CAGERS WILL OPEN SEASON NOV. 16

CROCKETT FIVE WILL MEET LOCALS

The cagers of Richmond Union high school will go into action Nov. 16 when they clash with the Crockett high school basketball squad in the Crockett gymnasium. There will be a varsity contest, and the B and C squads of the two schools will also meet.

The basketball players of Richmond high have attempted to get off to a successful start by commencing practice about a month before the beginning of the season. A large group of veterans will be in the fray this year for the Varsity, including Doyle Taylor, Elden Hall, Russel Lane, Art Neckle and Joe Viano. A fast squad of former B team men will graduate to the Varsity this year. Among these former lightweights are: Lester Myers, Don Randall, Bruno Roveda, Edward Regalia, Paul Maloney, Carl Drexel, Geo. Degnan, Bezo Marcus, Hugo Boschetti and Jack Stoddard. The Varsity squad is being managed by Doyle Taylor until the end of the football season, when Ivan W. Hill head athletic coach will assume the helm.

This year B team will be greatly strengthened by the addition of a group of graduates from the C divisino of last season. The C squad is also expected to make a first-class showing, for the majority of its members have starred on the junior high basketball teams.

The B men are practicing under the direction of L. Marcus, and Doyle Taylor is coaching the C Lightweights.

Richmond Man To Battle On Vallejo Card

VALLEJO, Nov. 6.—Bob Stinnett, Richmond middleweight will be given his first chance as a professional here Thursday evening when he fights Battling Skee in one of the four round preliminaries.

Stinnett has been fighting as an amateur for several months and is now properly trained to step into the professional class.

Tommy Fielding, Canadian lightweight, and Mike Denton of Vallejo have been matched for the ten round main event. Fielding is training in the south where he is preparing for several big shots in Los Angeles. In his last southern fight he met Ignatio Fernandez.

Mike Denton recently returned from the east where he fought some of the leading lightweights. In his first fight since his return he battled ten fast rounds to a draw with Battling Buhlahan, a tough Filipino

Four other bouts of interest have been signed to round out the evening's program.

El Cerrito Sport Meeting Nov. 21

The regional district meeting of the Associated Sportsmen of California will be held at the headquarters of the El Cerrito division of the organizaton Nov. 21. The Richmond Sportsmen club has offered its aid in arranging for the event. President W. P. Kelly of the El Cerrito club is at the head of the committee for the affair.

The counties that will be represented at the meeting are Contra Costa, Alameda, San Francisco and San Mateo. The district officers will be in charge of the meeting.

25¢
—is the right price to pay for a good tooth paste—
LISTERINE TOOTH PASTE
Large Tube
25¢

LATEST FRENCH OFFERING! By Burris Jenkins Jr.

SAINTS CLASH WITH BRONCS SUNDAY

SAINT MARY'S COLLEGE, Nov. 6.—Football dope artists and comparative score experts are without a leg to stand on in judging the outcome of the Little-Big game between Santa Clara and St. Mary's at Kezar in San Francisco next Sunday. No game has so frequently brought a reversal of the well-known forecasts as the annual encounter between the Gaels and the Broncs.

Realizing that he has in Santa Clara, a team that will be raging to avenge defeats for five successive years, Slip Madigan is putting his charges through stiff workouts on the Morage campus this week.

Recovering from their let-down against the Ignatians, the Gaels completely outclassed the Olympic Club last Sunday, playing an impanetrable defensive game for three quarters and crowding over two touchdowns in the thrilling final minutes of the game to win by a 17-0 score. Madigan, however, is not resting on his laurels, and feels that the Broncos are a big threat to spoil his undefeated and unscored on team of Blue Ghosts. He will use every play he can muster to bring the vicious Broncos into camp.

Great backfield work should be shown to the fans when the Blue Ghosts are paired off in competition with such capable men as Mettler, Machado, Terremare and Casanova. All of these Broncs are clever, shifty men who have given most of the teams Santa Clara has met much trouble. Boyle, Stennett, Pitchford and Simas, field general of the Gaels, are being put through their defensive paces to stem the clever passing attack of Clipper Smiths' boys.

Lines of both teams are heavy and powerful. Al Tassi, center of Broncs will be opposite Captain Seghetti of the Gaels. Other powerful Broncs linesmen who will attempt to stop the slushing drives of the Saint forward wall are Kolier, end; Careese, guard; Sidener, tackle. George Ackerman, big St. Mary's tackle, who has scored several times by the place kick route will be playing his last game against Santa Clara, as will Cal Pitchford, full; and Hoot Herrin, guard.

This is the first time that both teams have met in the middle of the season. Formerly the game was held on Thanksgiving or after the Stanford-California fray. Tickets have been lowered from $2.50 to $1.50. Pre-game indications are that there will be a big Sunday crowd present at the battle between these two ancient rivals.

Capital, Bear Crews To Hold Races Saturday

BERKELEY, Nov. 6.—While football still holds the boards, crew, ordinarily classed as a spring sport will come in for a share of the limelight when crews of the University of California and Sacramento Junior College meet in a pre-season regatta on the Oakland estuary Saturday.

The Sacramentans will bring down two boats of oarsmen, under the direction of Coach Kenneth "Babe" Dunwoodie. The Bear junior varsity and first freshman boat will race against the first Sacramento boat, and the Bear fourth varsity and second freshmen are to oppose the second jayvee boat in the second race of the morning.

The first race, over a mile and a half course, will start at 10:30 o'clock, according to plans for the regatta. The second race will take place as soon as the first is over, and will cover a one mile course. Both races will end at the Twenty-third avenue bridge over the estuary.

The races will mark the close of the fall training period for the varsity oarsmen, according to Coach Carroll "Ky" Ebright, who said today that the results of the practice sessions have been satisfactory. Early darkness and the approach of final examinations at the university make further practice inadvisable, he said. Russ Nagler, freshman coach, may keep his men at work for a few more days after the regatta, but to all intents and purposes, crew men are through with the first hard stage of their long training grind. Boatings for the races will probably look like this:

Junior varsity, Holman 8; Pope, 7; Dunlap, 6; VanVoorhis, 5; Jastram, 4; Murray, 3; Hyde 2; Blair, 1; Moore, cox.

Fourth varsity: Clay, 8; Clausson, 7; Goldeen, 6; Mathison, 5; Abbott, 4; Barber, 3; Stevens, 2; Garrettson, 1; Graham, cox.

First freshman: Temple, 8; Demeter, 7; Rhein, 6; Enemark, 5; Archibald, 4; Solari, 3; Alaux, 2; Gorham, 1; Scouler, cox.

As a curtain raiser to these two main events, a crew of former varsity oarsmen stroked by Pete Donlon of the world's championship crew, will oppose the California varsity in a half mile sprint Friday afternoon at 5 o'clock on the estuary.

BEAR, CARDINAL FROSH PLAY SATURDAY

BERKELEY, Nov. 6—Climaxing the freshman football season of 1929, yearling teams of the University of California and Stanford University meet Saturday at Palo Alto in the "Little Big Game," the prelude to the annual hostilities between varsity teams, scheduled this year for Nov. 23.

Both teams go into the contest with their records blemished by defeats by the Southern California freshmen, so that the contest has resolved itself into a scrap to keep out of the "little conference" cellar. The Stanford babes were defeated 13 to 0 in mid season by the Trobabes, and the California team last Saturday bowed to the southern youngsters 21 to 19 while the varsity was trimming the U. S. C. varsity at Los Angeles.

The freshmen showing against the Trobabes came as somewhat of a surprise to California followers, inasmuch as the yearlings had, until the Saturday previous, played indifferent football despite the fact that a wealth of good grid material was available. Coach "Brick" Mitchell brought his charges out of their slump two weeks ago to whip the 250th Coast Artillery team 50 to 0.

Saturday's game at Palo Alto, from the standpoint of intercollegiate rivalry, is the outstanding contest in this section of the Pacific Coast. The Stanford varsity will be playing Washington at Seattle, and at Berkeley, California's undefeated varsity will meet the forward passing attack of the University of Montana.

Marino Wins By Surprise Punch

SAN FRANCISCO, Nov. 6—UP—A surprise punch slipped over when he was far behind on points gave "Babe" Marino, San Francisco lightweight, a knockout victory over Billy Gray, another local boxer in the last round of their scheduled six round bout here tonight.

Other results:

Wayne Petteway knocked out Billy West, two; Eddie Edelsch technically knocked out Togo Togawa, three; Pete Maggallanes defeated Young Colima, four; Paul Tauson knocked out Frankie Conway, two; Paul Mann defeated Ernie Neb, four; Al Marino knocked out Jack Gray, one; "Spike" Holly defeated Jack Hardy, four; and Leroy McGrew knocked out Reid Moana, three.

LEGION ELEVEN WILL MEET ALAMEDA

The Richmond American Legion football squad will clash with the American Legion team of Alameda Sunday at the dedication of the new veterans' memorial building in Alameda. The contest will start at 10:30 in the Neptune Beach stadium, and may be attended by Governor C. C. Young and his staff.

The winner of the battle may be allowed to meet either Modesta or Merced in the semi-finals for the title of the Northern California division of the league. Both teams will therefore send in their strongest lineups. Richmond, although defeated last week-end 32 to 6 by the Antioch post, is fairly confident that the Alamedans will have a hard battle to fight. Jack Daley, captain of the local squad, will not be in uniform Sunday due to injuries. Cornell, Shea-Clark and Hayes, usually provide a strong backfield for Richmond and are supported by a line which has made a fine showing since the beginning of the season.

Richmond will meet one of the best squads in the league when it tangles with Alameda Sunday. Alameda swamped the Bayview Athletic club 19 to 0 last Sunday so it looks as if Richmond will have a hard team to handle.

Izzy Weiss, halfback, Finnegsey fullback and Wall, quarterback, are three of the biggest threats to Richmond. Whatever the score, a hard fought contest is expected to be the order of the day.

The combined drum corps of the Oakland, Berkeley and Richmond Veterans of Foreign Wars posts will play at the contest. Following the game the crowd will go to the new veterans' memorial building which has been constructed at Walnut and Central streets, Alameda. The building will then be dedicated by Gov. Young.

The proceeds of the contest between Richmond and Alameda will be presented to the Alameda welfare fund.

The local gridders will meet at 8:30 o'clock Sunday morning at Macdonald and Tenth streets, where they will receive transportation to Alameda.

Gym Jinx To Be Presented Here Tomorrow

The annual gym jinx of the Longfellow junior high school will be held tomorrow night in the school gymnasium.

According to G. E. Hiatt, physical director, Capt. Clarence Moeller, one-legged gymnast, will lead the gymnastic team in one of the feature exhibitions of the evening. Two members of the team are said to perform tricks on the horizontal and parallel bars that no one else on the Pacific coast can do.

In addition to Captain Moeller, and the Noble twins, members of the team will include Becker, Maslin, Prater, Froulich, Harlow, and two others not yet selected.

The remainder of the program will consist of fencing, wrestling, and boxing bouts. Much of the talent has been secured from the University of California varsity teams.

Three Cage Games To Be Played Here

Richmond basketball fans will be treated to three fast games tonight at the Roosevelt Junior high school gymnasium.

Six city league basketball teams will go into action for the first time this season.

The first game will be played at seven o'clock when the Civic Center Tire company five meet the Santa Fe Renegades in the B league.

At eight o'clock the strong Furtes squad will meet the Thomas Studebakers, one of the fastest teams in the league.

At nine o'clock the Mammy's Place team, managed by Charles Cecil will meet the fast Nationals.

Ned Kay of Hayward high will referee the last two games.

Sagehens Will Meet Arizona Football Team

CLAREMONT, Nov. 6.—UP—The Pomona Sagehens will leave here Thursday morning for Phoenix, where they will meet the University of Arizona gridders Saturday.

Pomona will be the third southern California conference team to play Arizona. Occidental was defeated 16 to 7, and Caltech was overcome 35 to 0.

Inasmuch as the southern California conference title fight is expected to be between Occidental and Pomona, the contest Saturday should forecast the outcome of the November 23 "Big Game."

Pomona has four victories to its credit, all of them conference games, and has suffered one loss. It defeated Caltech, 13 to 0, running up only one-third as many points as Arizona did against that team. Other victories were over LaVerne, 69 to 0, Whittier, 26 to 14 and Redlands, 19 to 7.

University of California at Los Angeles, of the Pacific coast conference, defeated the Sagehens, 20 to 0.

Junior Swim Meet Today

The third of a series of swimming meets between the Longfellow and Roosevelt junior high schools will be held at the municipal natatorium this afternoon at 3:30.

Both teams have a win to their credit.

INDIGESTION RELIEVED . . . QUICKLY
This Purely Vegetable Pill aids nature as a laxative in its digestive duties. Often one of these little pills taken after meals or at bedtime will do wonders, especially when you have overeaten or are troubled with constipation. Remember they are Dr. Carter's formula, young and old can take them. All Druggists 25c and 75c red pkgs.
CARTER'S LITTLE LIVER PILLS

CHURCH BASKETBALL LOOP TO START SEASON HERE TUESDAY

The Y. M. C. A. church basketball league will start Tuesday in the Y. M. C. A. gymnasium, it was announced last night at a banquet meeting of all the teams that will take part in the league. The banquet was sponsored by the Young Men's Division, and was attended by more than forty members of the teams.

A member of each competing team gave a short talk on the coming season. Rev. C. G. Lindemann and Rev. Kenneth Wallace also spoke on the purpose of the league, and forecast a fine season. A solo was given by Ruby Black, accompanied by Matilda Meyer.

The eligibility rules for the league players were outlined at the meeting. A member is required to attend church three out of four Sundays preceding a league game.

The league is divided into A and B divisions. The winner of both divisions will receive a championship plaque at the end of the season, and a championship game will be played between the two winners.

The league has been very successful in past seasons, and it is expected that it will meet with equal success this winter. Season tickets are being sold at the price of 50 cents. The league is under the direction of Reynold Carlson, secretary of the Y. M. C. A. The contests will be played in the Y. M. C. A. gymnasium.

A full season has been scheduled, and will continue until Feb 7. The schedule for the season is as follows:

Division A

First Presbyterian, First Christian, Wesley Methodist, and First Baptist.

First Presbyterian vs. Wesley Methodist, Nov. 12, 7:15 p. m.; First Christian vs. First Baptist, Nov. 15, 8:15 p. m.

First Presbyterian vs. First Christian, Nov. 19, 7:15 p. m.; Wesley Methodist vs. First Baptist, Nov. 22, 8:15 p. m.

First Presbyterian vs. First Baptist, Nov. 26, 7:15 p. m.; Wesley Methodist vs. First Christian, Nov. 29, 8:15 p. m.

First Presbyterian vs. Wesley Methodist, Dec. 3, 7:15 p. m.; First Christian vs. First Baptist, Dec. 6, 8:15 p. m.

First Presbyterian vs. First Christian, Dec. 10, 7:15 p. m.; Wesley Methodist vs. First Baptist, Dec. 13, 8:15 p. m.

First Presbyterian vs. First Baptist, Dec. 17, 7:15 p m.; Wesley Methodist vs. First Christian, Dec. 20, 8:15 p. m.

First Presbyterian vs. Wesley Methodist, Jan. 17, 7:15 p. m.; First Christian vs. First Baptist, Jan. 10, 8:15 p. m.

First Presbyterian vs. First Christian, Jan. 14, 7:15 p. m.; Wesley Methodist vs. First Baptist, Jan. 17, 8:15 p. m.

First Presbyterian vs. First Btptist, Jan. 21, 7:15 p. m.; Wesley Methodist vs. First Christian, Jan. 24, 8:15 p. m.

Division B

Grace Lutheran, St. Edmunds Episcopal, Community Methodist, and San Pablo Baptist.

Grace Lutheran vs. Community Methodist, Nov. 12, 8:15 p. m.; St. Edmunds EEpiscopal vs. San Pablo Baptist, Nov. 15, 7:15 p. m.

Grace Lutheran vs. St. Edmunds, Nov. 19, 8:15 p. m.; Community Methodist vs. San Pablo Baptist, Nov. 22, 7:15 p. m.

Grace Lutheran vs. San Pablo Baptist, Nov. 26, 8:15 p. m.; Community Methodist vs. St. Edmunds, Nov. 29, 7:15 p. m.

Grace Lutheran vs. Community Methodist, Dec. 3, 8:15 p. m.; St. Edmunds vs. San Pablo Baptist, Dec. 6, 7:15 p. m.

Grace Lutheran vs. St. Edmunds, Dec. 10, 8:15 p. m.; Community Methodist vs. San Pablo Baptist, Dec. 13, 7:15 p. m.

Grace Lutheran vs. San Pablo Baptist, Dec. 17, 8:15 p. m.; Community Methodist vs. St. Edmunds, Dec. 20, 7:15 p. m.

Grace Lutheran vs. Community Methodist, Jan. 7, 8:15 p. m.; St. Edmunds vs. San Pablo Baptist, Jan. 10, 7:15 p. m.

Grace Lutheran vs. St. Edmunds, Jan. 14, 8:15 p. m.; Community Methodist vs. San Pablo Baptist, Jan. 17, 7:15 p. m.

Grace Lutheran vs. San Pablo Baptist, Jan. 21, 8:15 p. m.; Community Methodist vs. St. Edmunds, Jan. 24, 7:15 p. m.

Winners in each division will play Feb. 5, 6, and 7.

JUNIORS HOLD RIFLE SHOOT

Al Ljutic and Maurice Curtis tied for first honors in the target matches held last night at the Richmond Junior National Rifle club at the West Richmond indoor ranges.

Both Ljutic and Curtis turned in scores of 42 each out of a possible 50.

M. J. Ljutic of the senior club, firing practice rounds, scored 50 at a 50 foot range.

Other scores were Louis Sindicich, 40 and alph Johnson, 36.

The club will go to the upper Skow range Sunday for a shoot.

Bandit Suspect Taken At Dock

SAN FRANCISCO, Nov. 6—UP—Apprehended as he attempted to board the liner Maui for Honolulu, James Topaz was arrested here today and charged with complicity with Lee Shoemaker in an attempted branch bank robbery Tuesday. Shoemaker, who was shot in the back by a patrolman, remained in critical condition.

Prince Of Wales To Resume Tour

LONDON, Nov. 6.—UP—King George and Queen Mary today officially approved the Prince of Wales' intention to resume his tour of Africa, interrupted last December when the king fell ill. It is expected the prince will sail for Capetown on the steamer Kenilworth Castle, Jan. 3.

Man With Broken Neck Still Alive

SERGENT, Ky.—Arthur F. Day former Tennesseean has lived for the past three years with a broken back and spine, sustained in a fall of slate in a mine. Doctors said he only had a short time to live, with a year at the most, but he has clung to life.

CARQUINEZ ARRIVALS

Among the arrivals who registered at the Hotel Carquinez yesterday were: L. C. Eyer, San Jose; George M. Whittiker, San Francisco; H. D. Brown, Los Angeles; B. J. Boyd, of the Santa Fe railroad; N. D. Trenham Los Angeles, and Mr. and Mrs. C. Leixeirce of Sacramento.

Billions Lost As Stock Market Makes New Drop

(Continued from Page 1)

bargain buying, but nearly every minute otherwise saw further declines in all issues on the board.

Brief Rally

Prices opened with losses ranging from 1 to 10 points. Then a brief rally followed, but it was unable to make headway in the avalanche of offerings overhanging the market.

United States Steel was the first to break. The issue opened at 181 1-4, sagged and then came back only to drop sharply later. Soon it got under the 110 level, where traders thought it would hold. But when it sank through this and later dropped below 170 the whole market was thrown into confusion. Late in the day Steel touched 165 and then it came back a point at a jump to close at 169, where it was off 14 1-2 points for the day.

As a result of this apparent neglect by the powerful financial interests the small traders lost heart. Many of those who delved into the market for the first time last week when the list was rallying were quick sellers today, and most of them had substantial losses.

Fortunes Lost

Fortunes went by the board by the dozens as stock after stock was broken. The large operators lost with the little fellows, and each tick of the ticker sounded the end of a market career for the losers.

Notwithstanding the seriousness of the terrific break, the selling progressed in relatively orderly fashion. Toward the close, however, the activity on the floor of the Exchange picked up in intensity, shouting and shouldering their way through crowds, brokers executed their orders. Often there was no bid for an issue. Orders could not be put through.

The market was much more active and far lower than Wall Street had expected. Brokers had hoped for an orderly quiet market that would permit them to catch up with their work. Today's trading meant more night work on the books despite the curtailment of the trading session.

WANT ADS GET RESULTS IN THE RECORD-HERALD

RICHMOND RECORD HERALD

A Consolidation of the Record-Herald and Richmond News

Published Every Morning Except Mondays and the Days Following Holidays by the

Record-Herald Printing and Publishing Co.

Telephone Richmond 70 and 71—2201 Macdonald Avenue

G. E. MILNES .....President and Manager
GROVER E. MILNES .....Business Manager
OFFICIAL PAPER OF THE CITY OF RICHMOND, CAL.

Entered at the Postoffice at Richmond, California, as Second Class Matter.

Subscription Rates

One Month by Carrier 50c
One Year $5.00

THURSDAY MORNING, NOV. 7, 1929.

CLASSIFIED ADVERTISING RATES

Two cents Per Word Per Day
Minimum Charge 35c

Lodge and Meeting Notices

KNIGHTS OF PYTHIAS — Richmond lodge, No. 13, meets every Wednesday night at K. of P hall, 5th St., near Macdonald. Visitors always welcome. H. Donnelly, C. C.; F. G. Blackhart, K. of R. and S.

ST. ANDREW'S SOCIETY — of Richmond and District— Meets second and fourth Wednesday at 8 p. m. in Richmond Club House. Scottish visitors are always welcome. Pres. W. J. MacDonald, 2217 Nevin ave. Phone Rich. 1553. See Geo. Smith, 1831 Roosevelt avenue.

PT. RICH. ÆRIE NO. 354 F. O. E. Meets every Tuesday at 8 p. m. at the W. O. W. hall, 7th and Macdonald. G. J. Regello, W. P., 1120 Pennsylvania Ave. W. W. McChristian, Secy. Phone Rich. 1085. J. W. Bumgarner, physician, 906 Macdonald Ave., phone Rich. 476.

ASSOCIATED WELDERS AND HELPERS LOCAL NO. 20 — Meets second and fourth Fridays 8 p. m. Twelfth and Franklin, Oakland. T. J. Riley, president, J. G. Nichols, secretary.

Real Estate For Sale

Paulsen's TIPS!

5 ROOM FURNISHED HOME — $5000. Large rustic home. Modern. In fine condition. Garage, driveway. 50 foot lot. Floral hed. 2 blocks from Macdonald. $500 down. $40 a month. (921).

4 ROOM HOUSE, $1600 — $100 DOWN. Two blocks from Macdonald. No garage, but good value for the money. (919).

4 ROOM HOUSE—$2200. If you have a few hundred dollars, buy this substantial home, with garage—some furniture, close in. (915).

LOTS—Beautiful 50 ft. Corner, $900. 50 ft. on 29th. $1275. 3 on 21st, $1200.—Other wonderful lot buys. These prices will not prevail when FORD comes. Better buy NOW.

PAULSEN REALTY SERVICE REALTORS
California Theater Building
Telephone Richmond 825
Night Phone Richmond 2611-J.

Open For Inspection

846-852 33rd Street, Sunday, Oct. 6th from 11 a. m. until 5 p. m. Owner on premises. Two new bungalows. Double garages, hardwood floors, tile baths, etc. Price and terms right. 10 4 3t.

Real Estate For Sale

FOR YOUR OWN ENJOYMENT

Visit the new Dryden house in Myra Vista

Open to Inspection Beginning Sunday October sixth

You will see a real comfort-home containing every refinement

—Location
Zara Avenue near Amador or call

M. A. HAYS COMPANY
2216 Macdonald Ave.,
Phone Rich. 898-899

Real Estate For Sale

FOR SALE—2 lots Corner 5th & Cutting Blvd. Enquire Mrs. M. Sarrazin, 152 Harold Ave. San Francisco 8-31-3mo.

FOR RENT—FOUR ROOMS, PANTRY, bath, garage, $20. 326 Twentieth street, near Macdonald. 10 20 3t.

FOR SALE—50 FT. ON WALL ST., Richmond City Center. Will consider reasonable cash offer. Owner, A. Crosetti, 156 Terraine St. San Jose, Calif. 9 19 1mo.

LOST AND FOUND

LOST—ON MACDONALD AVENUE between Third and Ninth streets, bundle of fancy work; call owner at Richmond 610. 10 30 2t.

LOST—Saturday in vicinity of East Richmond, a black and tan dog. Has white collar. Answering to name of Jumbo. Reward. Telephone Rich. 3033-W. 10 29 3t

WATSON'S BARGAINS

50 Ft. lot on 31st St. $475.00
50 Ft. lot on 41st St. $550.00
50 Ft. lot on 42nd St. $750.00
1202 Macdonald Ave.,
Phone Rich. 180

NEW HOTEL CARQUINEZ

Chas. R. Hamilton Chain

Dining Service.
Changes Now Effective

Luncheon—whether served in the Coffee Shop or Dining room 11 a. m. to 1 p. m. ...50c
Six Course Dinner—either in Coffee Shop or Dining room. 5 p. m. to 7 p. m. 75c

ON SUNDAYS

Special Chicken Dinner ..75c
Carquinez Special Dinner $1

J. C. CALLAHAN,
Resident Manager

Real Estate For Sale — Real Estate For Sale

Now Is The Time To Buy
Real Estate in Richmond, Either a Home Or As An Investment

Macdonald Avenue is now and will always remain the Main business street. I have several large lots only one, two and three blocks from it on both sides between 6th and 16th streets.

Buy one and I will build a home to suit you, and sell it to you on easy terms, or cheap, for cash. Save time by walking to and from your work. They are sure to increase in value. This kind of property has made the greatest fortunes for many conservative investors.

A SPECIAL OFFERING

Owner having moved old house off of lot 50x112½ it now has gas, water and sewer mains in from front to back; also a good garage. Some fruit trees in back yard and two large palm trees in front yard. Located on 17th St. North, 2 blocks from Macdonald avenue. Price very low as owner needs money. Come and let me show you this lot and I will surprise at the low price.

50x112½ So. Side of Bissell between 14 and 15 Streets.
75x112½ West side of 14th Street, near Bissell Ave.
75x112½ Northwest corner of 14th and Chanslor Avenue.
75x112½ East Side of 13th, between Bissell and Chanslor. Fine location for apartment house, or for 2 residences.

GEO. W. McPHERSON Real Estate Insurance Licensed Broker
Exclusive agent for the Overland Tract
607 Macdonald Avenue Richmond, Calif.

TILDEN LUMBER CO.

E. M. TILDEN, *President*

PRICE :-: QUALITY :-: SERVICE

OFFICE AND MILL
15th and NEVIN, RICHMOND, CALIF.
PHONE RICHMOND 81
Yards: Oakland, Berkeley, Richmond, Crockett

For Sale—Miscellaneous

COATS, DRESSES, FURS AND fur coats. Factory samples, sizes 14 to 54. Huge stock. Dow's Wholesale Rms., 133 Kearny, nr. Sutter. Rm. 306. San Francisco. 9-1-tf.

FOR SALE—American white rabbits, 18 cents pound. Breeders reasonable. White Angora goat $4.00. Somogyi, San Joaquin Ave near Central, Richmond Annex.

FOR SALE OR EXCHANGE—DUPLEX at 28th and Barrett Aves. 3 rooms each. Including corner. Sell cheap or exchange for Oakland property. Owner 2805-38th Ave., Oakland. 10 18 6t.

For Rent—Rooms, Homes, Apartments, Flats

FOR SALE
at Attractive Price

My 400 Series Special Nash Sedan with $87.50 extra equipment—has been in service two months and used by myself as a calling car only—will sell this car with same guarantee as new.
SAM HOMES
Care Roy K. Dorr, Nash dealer, 11th and Bissell or Phone Rich. 370. 9 29 3t.

FOR RENT—CLEAN FOUR ROOM house, unfurnished, bath, pantry, garage. $20.00 per month. 330 Twentieth street. 11 3 3t

FOR RENT—FOUR ROOMS, PANTRY, bath, garage. 326 Twentieth street, near Macdonald. $20. 10 25 3t.

FOR RENT—Two 5-room apartments; furnace and instantaneous heater in each, also one 5-room bungalow. Apply 1725 Pennsylvania Ave. 2 28 2wks

SITUATIONS WANTED

SITUATION WANTED — MIDDLE aged woman wants light housework and care for small children. Housekeeping in motherless home Address Box 1022-W. 10 22 tf

POSITION WANTED— BY YOUNG lady. Cashier or clerking, experienced. Telephone Rich. 2856, Mrs. O'Brien. 10 30 3t.

"LET MAYER DO IT"—IF YOU want your old suit made like new. Phone 452; cleaning, mending, repairing or pressing. Work called for and delivered. Mayer's American Cleaning Works, 1116 Macdonald Avenue 411 tf

6% ON SAVINGS
Pass book accounts Withdrawal privileges. Under State supervision. Resources over $1,500,000.

CALIFORNIA GUARANTEE BUILDING & LOAN ASSOCIATION

LOANS ON HOMES
H. A. Johnston Mgr. Rich. Office 1025 Macdonald. Tel. Rich. 352

Royal Upholstering Shop

K. BRECKO, Prop.

Right grade upholstering and refinishing. Let us estimate on your job.

3708 Wall Avenue
Between 37th and 38th

Telephone Rich. 2732
Richmond, Calif.

Strength Regained

Woodland, Cal., Mar. 28, 1928.

Several months ago I strained my back. It was very painful and got worse every day. My general health was affected and I became so weak that I could scarcely walk.

I was recommended to take the Fong Wan herbs. After the first three weeks of the treatment I had gained seven pounds in weight. My health is now entirely restored, my back is well and I am strong again.

I take pleasure in endorsing the wonderful herbs of Fong Wan.

L. L. CARD.
R. F. D. 1, Box 102,
Woodland, Cal.

FONG WAN
Eminently Successful Herbalist

UPON RECEIPT OF POSTAGE WE WILL MAIL YOU A BOOK ON HERBS. (10c within the first zone or 15c for more distant zones.)
Write

Fong Wan Herb Co.
576 TENTH ST., OAKLAND
Consultation free. Oakland 3767
Hours 9 to 7 daily. 9 to 12 Sunday

We are now Authorized Agents for

BATTERIES
The Long-Life Battery
Official Headlight Station

JOE'S
BATTERY SERVICE
Ignition, Starting and Lighting

'If she doesn't start, call on Joe'

Fourteenth and Macdonald
Phone Richmond 1456

Feen-a-mint
The Laxative You Chew Like Gum

No Taste But the Mint

At Druggists—15c—25c

LEGAL NOTICES

NOTICE OF PUBLIC WORK

NOTICE IS HEREBY GIVEN THAT THE CITY COUNCIL OF THE CITY OF RICHMOND, ON THE 28TH DAY OF OCTOBER, 1929 PASSED AND ADOPTED RESOLUTION OF INTENTION NO. 474 TO ORDER THE FOLLOWING WORK TO BE DONE IN THE CITY OF RICHMOND, COUNTY OF CONTRA COSTA, STATE OF CALIFORNIA, SAID RESOLUTION BEING SUBSTANTIALLY AS FOLLOWS:

"That the public interest and convenience require, and that it is the intention of the Council of the City of Richmond to order the closing up of the following described portion of the following public street within the corporate limits of the City of Richmond, in the County of Contra Costa, State of California, to-wit:

"Beech Avenue described as follows, to-wit:

"Beech Avenue, formerly Park Avenue, lying between 46th Street and 47th Street and as shown on map entitled, "Official Map of the Town of Stege," filed in the office of the Recorder of Contra Costa County, California, January 22, 1903.

"That the exterior boundaries of the district of land to be affected or benefited by the closing up of said portion of said street and to be assessed to pay the damages, costs and expenses thereof are hereby specified as follows, to-wit: The exterior boundaries of the City of Richmond as they now exist, are hereby adopted as and shall constitute and be the boundaries of such district.

"That said work or improvement is to be done under an act of the Legislature of the State of California, entitled, "An Act to provide for laying out, opening, extending, widening, straightening or closing up in whole or in part any street, square, lane, alley, court or place within municipalities, and to condemn and acquire any and all land and property necessary or convenient for that purpose" approved March 6, 1889, and all acts amendatory thereto."

Reference is hereby made to said Resolution of Intention Number 474 now on file in the office of the Clerk of the City of Richmond, for further particulars.

Richmond, California, October 30, 1929.

EDWARD A. HOFFMAN,
Superintendent of Streets of the City of Richmond.
Publish Nov. 1, 2, 3, 5, 6, 7, 8, 9, 10, 12, 1929.

W. H. Conn
GENERAL INSURANCE
231 Fifteenth Street
Telephone—Rich. 3031

School nurse says all girls should know this

TALKING to a roomful of high school girls on personal hygiene, an experienced district nurse said: "One of the basic rules of health for girls is to keep the system functioning naturally at all times. Normal exercise and diet habits should be encouraged. But when necessary there's no harm in taking nujol, since it works mechanically and can't disturb the normal functions of any organ of the body. Particularly with girls, there are times when nujol should always be taken. Take a spoonful every night for a few days. It's a thoroughly safe and harmless method. It won't cause distress or gas pains or griping."

Nujol is different from any other substance. It contains no drugs or medicine. It can be taken safely no matter how you are feeling because it is so pure and harmless. It works so easily. Every woman should keep a bottle on hand. Every druggist has this remarkable substance.

FLIT
KILLS FLIES MOSQUITOES Quicker!

—RAGS WANTED—
THE RECORD-HERALD

GOLD DIGGERS of BROADWAY
by EVE BERNSTEIN

Copyright, 1929, Warner Bros. Pictures Inc.

This novel is based on the Warner Bros. & Vitaphone Natural Color Picture. Adapted from Avery Hopwood's play, "The Gold Diggers."

SYNOPSIS

Jerry, a chorus girl, concocts a plan to help her friend, Violet, a member of the same show, out of a difficulty. She is in love with Wally, but if they marry without his Uncle Steve's consent, he loses a fortune of four or five million. Jerry asks Wally to have his uncle call on her so that she may see him alone to arrange matters for them. Uncle Steve immediately mistakes her for Violet, and tells her he is going to get his lawyer to help him handle the matter. Jerry decides to pretend she is a scheming gold-digger, so that Uncle Steve will be happy to have some one else marry Wally. That some one else is to be Violet, of course.

CHAPTER III

Now, prepared for the worst, Stephen determined to speed matters up a bit. If he was to suffer, it was best to have it over with. There was no pleasure for him in prolonging the agony. Moreover, if they remained in that room much longer, there was no predicting what Jerry might take it into her head to want. She had not asked for an automobile yet, or a fur coat. Perhaps he ought to consider himself fortunate. He helped her on with the coat she had picked up from the chair, making a quick mental valuation of it. He knew enough about clothes to understand the value of her gown, and

Lee produced his roll of bills, and Jerry took two twenties

well, as for her hats, he was soon to find out. He had also not failed to notice the array of bracelets she wore and the diamond necklace which had certainly cost some man a pretty fortune. If Wally was going to marry her, he would need a mint to support her.

As they were about to leave, Jerry suddenly remembered that Wally was there. Should he come along too? Blake insisted that it was best for them to go out alone, since this was their first meeting, and it would be easier to get acquainted. Stephen felt like saying that they were well enough acquainted already, but he realized he must be discreet. It would work out for Wally's advantage later on, he was sure. Jerry called Wally, who came in rather sheepishly with Violet at his side.

"Wally, darling," Jerry cooed, "you don't mind if I leave you alone for a little while. Of course, you don't. Violet, this is Mr. Lee and Mr. Blake."

Violet curtsied modestly.

"Listen, sweetness," Jerry said to Violet, "I'm having lunch with Mr. Lee. Would you like to go with Wally?"

Violet, remembering that she must act the part of a drooping flower, took Jerry's arm affectionately.

"If Mr. Saunders would like me to."

"I'd consider it an honor, Miss Dayne," Wally assured her.

"Then run along, and we'll see you afterwards," said Jerry.

"Isn't she a modest little violet?" Jerry turned to Lee after they had gone.

"Yes," he assented, "she seems like a nice child."

Jerry wrapped her coat about her, and picked up her bag, and she was about to take Lee's arm, when the bedroom door opened, revealing an overdressed Mabel who had decided not to be left behind.

"Do I intrude?" she asked coyly, making a graceless entrance.

Jerry, assuring her she was welcome, introduced her to the gentlemen.

"Mabel, dear," Jerry said, "you came just in time. I'm having lunch with Mr. Lee, and we were leaving poor Mr. Blake all by himself. Now you and he can come along."

It was all that Mabel needed. If Jerry had someone she was going to "work," there was no reason why Mabel should not concentrate on his friend. She walked over to him and took his arm as though she had known him for years.

"Izzums all by hims lonesome?" she twittered in his ear.

The expression on Blake's face was pitiful to see. He looked from her to Lee, silently pleading to be rescued from this terrible woman. Lee, for his part, was happy that he was not the only one to suffer. He had wanted Blake to come along in the first place, and it was right and proper that Blake, as well as he, should be tied down to an impossible creature. The complacent look on Blake's face had disappeared with Mabel's entrance, and in its place was one of consternation, fear, discomfort, and perhaps many others more difficult to describe.

"Where'll we feed the animals?" Jerry asked Mabel.

"Let's drive out to some nice roadhouse. I feel just like a big dish of frogs' legs."

She turned to Blake apologetically.

"Of course, I'm not terribly dressed up, but we'll stop at a florist's and you can cover me up with orchids."

Lee smiled and exchanged a look with the disconsolate Blake, who already had visions of an empty bank account. He had always lived well, but he never felt just right about wasting his money. His intuition told him that he was in for a regular orgy of spending, and he was to find out soon enough that his intuition was right. It was just as if he could see behind his back, for at the precise moment when he had looked at Lee, Jerry was winking to Mabel and pointing to the soap that literally covered one of the chairs. That aggressive young woman needed only a hint to make her understand.

"Wait a minute," she said to Blake, just as the men were beginning to think that they could get the luncheon engagement over at last, "don't you want some soap?" She held up one of the cakes for Blake to see.

"What for?" Blake asked.

"The usual purposes. It's for a girl that's hard up. I'll put you down for three dozen."

"Don't be stingy," Jerry interposed. "Let Mr. Blake have six dozen. Or if he insists, make it nine."

Stupefied, the two men listened to them. When they used their money for flowers, well, that was perhaps comprehensible. But this was unheard of.

"Why not let him have a gross?" they heard Mabel suggest.

At least Blake got back enough of his presence of mind to talk.

"A gross—why that's twelve dozen—a hundred and forty-four bars."

"But it's only thirty cents a cake," Mabel assured him, "and you save six dollars that way."

Lee began to think himself very fortunate in having escaped buying soap. Now it was his turn to laugh at Blake, and this time he made no effort to suppress it. His laugh, however, was short lived.

"Don't be jealous," said Jerry. "You can have a gross too."

"Now you've both made six dollars! Isn't that grand?" Mabel exclaimed.

"No, sir, Mr. Blake shan't make as much as Uncle Steve," Jerry decided. "I'm going to let him have half a gross more."

At that Mabel decided that Mr. Blake could have two gross, and Jerry, not to be outdone, would have it that Uncle Steve should buy three gross. Mabel raised it to four, and at this point Blake and Lee stepped in to put a stop to the haggling. They agreed on four each, and began making mental calculations as to how many years they would have to use the same brand of soap if they did not care to call it a waste of money.

As soon as the soap deal was closed, Sadie came in with several hat boxes, announcing that the millinery shop had just sent them for Jerry to make a choice. Jerry brought them into the bedroom and came out with her selection.

"Oh, dear," she sighed, "I haven't any small change! Have you got thirty-nine dollars? The boy is waiting for his money."

Lee produced his roll of bills, and Jerry took two twenties.

"Thanks! Here you are, Sadie—here's forty. The boy can keep the extra dollar. I believe in tipping, don't you, Uncle Steve?"

"I see you do!" he replied crisply.

"But I don't throw my money away," from Jerry.

"No—not yours!"

Jerry examined her hat once more in the mirror, and announced that now they were ready to lunch. But she still must decide on one thing—what would they do after luncheon? Oh, yes, they would go to the ball game.

"And we can bet," Jerry decided. "I simply dote on betting. Have you got a hundred dollars?"

Lee shook his head. He would have to make an end of this somehow, and he might just as well start here. But Jerry looked at him doubtfully.

(To be continued)

Can You Beat It!

By MAURICE KETTEN
Copyright Press Publishing Co.

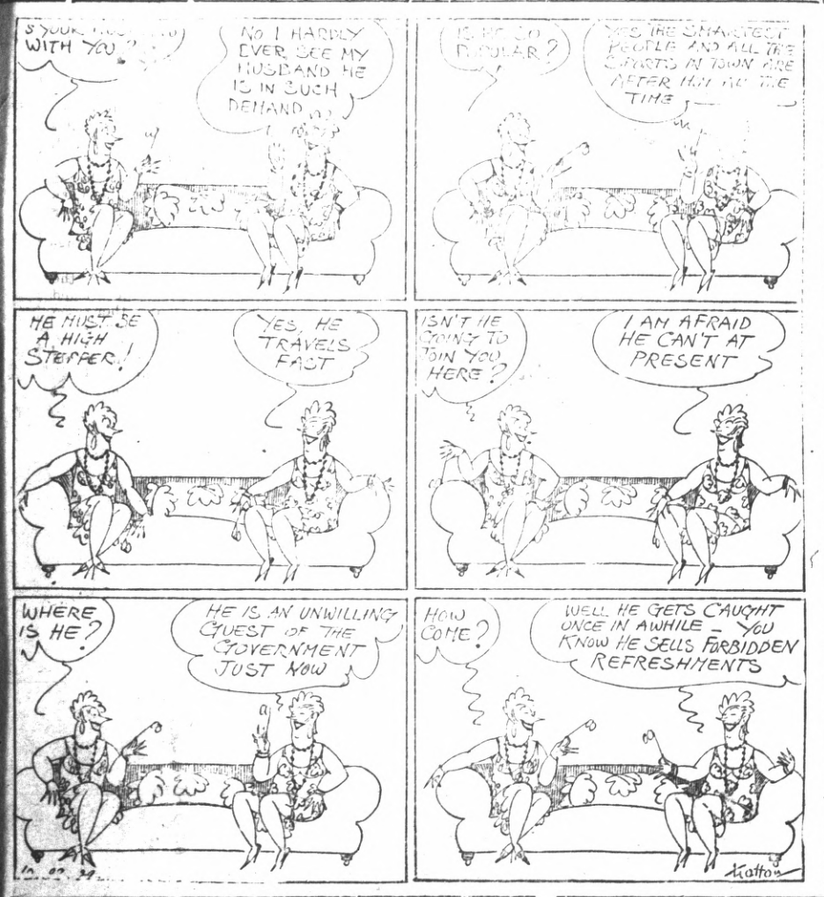

LOOY DOT DOPE

By Milt Gross

SALARY LOANS

$10.00 TO $50.00 QUICKLY
To The Many Workers
Rates lowest. No security, no publicity. Best and most private terms. What National banks do for big business, we do for the man or woman who works.

INDUSTRIAL FINANCE CO.
Successors to
H. L. DRAKE
607 Macdonald Ave.

J. Winifred Stidham
Insurance-Loans-Conveyancing
125 Richmond Ave.
Telephone Rich. 868

SIGNS

Arnold SIGN CO.
127 11th Street
Phone Richmond 2287-J

WANT ADS GET RESULTS IN THE RECORD-HERALD

TAXPAYERS NAME OFFICERS, TOLD OF SCHOOL PROBLEMS

(Continued from Page 1)

membership; F. W. Vieth, budget, D. D. Watson, Brentwood, at large; E. B. Bull, Richmond, at large, and De Laveaga, Orinda, the new county chairman.

Budget Report

Vieth, who was chairman of the budget committee during the year, just brought to a close, gave his report of activities and pointed out that since the last tax bills had been sent out with a reduction in the rate a large number of new memberships had been added to the organization.

Meetings were held by the budget committee for discussion of county expenditures prior to and following the submision by county officers to the board of supervisors of their budget requests. The committee was present at each meeting of the board of supervisors in which the budget was considered, and aided in paring down some of the items, according to the report. The resume of the organization's work pointed out that through the aid of its efforts, $125,000 had been pared from the county budget during the last year.

The report further showed that on Sept. 30, the county expenditures totalled $930,409.93, or 24 per cent of the amount budgeted, while 25 per cent of the year had elapsed. This indicated that the budget as adopted would prove adequate for the expenditures of the county for the current year.

The budget committee started a movement to raise $6,000 for the expenses of the organization during the ensuing year. The plan worked out is to have the amount underwritten by ten or more of the larger industries of the county. To date seven of these industries have agreed to bear their prorata of the cost.

School Costs

One of the most important problems under consideration by the group is the expenditures of the school administration. Plans have been started for a joint meeting of all school trustees of the county when the problems of school financing will be discussed.

It was pointed out by the report and by speakers of the evening that county officials and county departments had given the group thorough cooperation in all research work to determine the cost of and analyzing the county government.

In short talks from the floor at the conclusion of the meeting, by leaders from all parts of the county it was indicated that the organization will receive added support during the ensuing year in cooperating with county officials in reducing the cost of government. These speakers included George B. Fredenburg, Ralph Bergen, E. B. Bull, H. A. Johnston, J. F. Galvin, George H. Putnam, J. D. Keith, P L. Castro, W. H. Weslar, George A. Johnston, W. W. Scott, W. D. Hill, Fred Newton and Joseph Williams, Jr.

Bull Presides

E. B. Bull, retiring chairman of the organization, opened the meeting and presided until after the unanimous election of new officers, when he turned the gavel over to De Laveaga, the new leader.

Trenham presented a large amount of data on public school systems in this county and state. He quoted comparative figures and cited instances of waste through improper management and following out of principals dictated more than 75 years ago in providing education for children of the state.

He declared that a complete reorganization of the system must be made to prevent a complete collapse and that this reorganization now being studied by educational leaders will probably find first fruits in about two years.

Hanlon Lauded

Trenham lauded W. H. Hanlon, county superintendent of schools, as one of the leaders of the state in this movement. In presenting comparative figures the speaker declared that the records of the school system in this county were the most complete he had found anywhere and that they formed the nucleus for a reorganization which would do away with a great deal of waste and assure pupils a hundred cents worth of real education for every dollar spent.

While the cost per capita is much larger in smaller schools than in consolidated and larger institutions of learning, children do not have the same advantage of a modern education in these smaller districts, it was pointed out.

Consolidation Urged

The correction of this evil will be found in a consolidation of school districts, which Trenham contended would cut down the administration expense, and leave more funds for the employment of a higher standard of teacher and still bring about a saving for the taxpayers.

Consolidation of districts will also bring about an economy in buildings and equipment, the speaker pointed out.

Many of the high schools of the state are overstaffed, adding to the cost of schools it was declared. Trenham also contended that some unnecessary subjects were taught in some schools.

Many of these useless subjects Trenham declared, were merely to please the vanity of the principal and did no good whatever to the pupil, giving him only a smattering of knowledge of the subject which has no value either practically or academically.

Athletics Run Wild

Athletic programs also frequently run wild in high schools, the speaker declared. This waste is not only in athletic equipment, but in the pupils' time as well, it was stated.

Many of the economic wastes in schools can be eliminated by taxpayers advising with school trustees on their budgets and by an aggressive campaign of consolidation of smaller districts wherever possible, Trenham concluded after presenting comparative figures of school costs, both elementary and high school, for this county.

Music Program To Be Given At San Pablo Church

A special musical program will be presented Sunday night at the 7:3 o'clock service at the San Pablo Baptist church, under the direction of Mrs. H. A. Stahl.

Turner Brashear, well known Richmond violinist will be the guest artist. He will be accompanied by Miss Bernice Mills, who will also give a pianolog. Mrs. Stahl and Mrs. Harry Kern will give a duet and Miss Bonnie Sisson will present pipe organ selections.

Robbed Of Valuables

During the winter months thieves are busy ransacking homes of valuables and necessities.

At SMALL COST you can protect against BURGLARIES.

SEE US
SCOBLE & MORISETTE
General Insurance
825 Macdonald Ave
Phone Richmond 218

Annual Concert and Ball

Given By
RICHMOND MAENNERCHOR

Saturday Eve. Nov. 9, 1929
at
Winter's Ballroom

AMERICAN and GERMAN SONGS
INCLUDING RUSSIAN VOLGA BOATSMAN
SHAW'S ORCHESTRA
Concert 8 p. m.—Dancing 10 p. m.
ADMISSION 50 CENTS

Herbert D. Baker

LICENSED AND BONDED
HOUSE MOVER
RICHMOND, BERKELEY, OAKLAND AND CITIES OF CALIFORNIA
We carry Public Liability and State Compensation Insurance on All Work
Phone Richmond 52
17TH ST. AND GAYNOR AVE. RICHMOND, CAL.
WORK DONE ANYWHERE

Lady Ossulston Given Divorce

IRENE FRANKLIN.

LADY OSSULTON, who has been granted a divorce in London from Lord Ossulton, heir to the Earl of Tankerville on grounds of misconduct.

11 Jurors For Trial Of Mrs. Baldwin, Named

OROVILLE, Nov. 6—(U.P.)—Selection of a jury to try Mrs. Pearl Baldwin on a charge of murder, which followed the death of her husband, William F. Baldwin, son of Oroville's mayor, proceded slowly here today.

After eleven jurors had been tentatively accepted attorneys for state and defense could not agree on the twelfth or on the alternate.

The feature of the day was the fact that the prosecution did not as kprospective jurors if they were opposed to the death penalty, and a woman who volunteered that she disapproved of capital punishment was permitted to remain in the box.

Baldwin was shot to death. He had quarreled with his wife because he returned from a hunting trip and found her dressed for a dance. In a dying statement he claimed the shot was accidental.

Ambulance Takes Girl To Funeral Of Mother, Father

KANSAS CITY, Nov. 6—(U.P.)—Elizabeth Hurtt, 17, whose injuries in a traffic accident had necessitated amputation of a leg was taken in an ambulance today to the funeral of her father and mother, killed by a hit-and-run driver after visiting their daughter in a hospital.

Meanwhile, police here organized a statewide search for the driver of a car which swept through a safety zone and crushed to death Mr. and Mrs. Harry V. Hurtt while they waited for a street car in front of the hospital. Elizabeth had been knocked down by a trolley car.

Maennerchor To Give Concert Saturday Night

Richmond Maennerchor club will give a concert and ball at the Winters ballroom Saturday night, to which the public is invited.

The concert will begin at eight o'clock, and will include American, German and Russian songs.

Dancing will begin at 10 o'clock to tunes played by "Denny" Shaw's orchestra.

Protect Your Furniture

A $1.25 to Rid Your Home of Moths May Save You Hundreds of Dollars.

MORTEMOTH KILLS MOTHS

The gas from Mortemoth crystals not only protects your furniture for a long time, but contact with it kills all moths, their eggs and their dangerous larvae in furniture which is already infested.

The proper method of using Mortemoth crystals is to tie them in small sacks, and to place these sacks down in the channel of the piece, as deeply as possible, behind the cushions, so that, upon expansion, the gas will spread and fill the spring units in the back and in the bottom of the piece.

When the sacks are empty, fill them again.

PRICE $1.25 PER BOTTLE

L. H. Schrader Co.
201 MACDONALD AVE.
Phone Richmond 177

Four Building Permits Issued

Four building permits were issued yesterday in the office of A. J. Hurley, city building inspector.

Mrs. Letta Purviance will erect a bedroom addition to a home on Bissell avenue, between Thirty-ninth and Forty-first streets. The work will cost $200.

A. Cottini is to glass in a rear porch on Third street between Chanslor and Santa Fe railroad. A Pinoli will do the work to cost $75.

Mrs. Minnie Jaquith is to erect a one car garage on Garvin avenue between Twenty-third and Twenty-fourth streets at a cost of $75.

James Prestion obtained a permit to build a one car garage at a cost of $75 on Fourth street between Ripley and Pennsylvania avenues. Fred Manning will do the work.

Roosevelt School Concert Today

Hughes Fowell and Clyde Bumgarner of the Richmond Union high school, will furnish the entertainment at the Roosevelt Junior high school noon concert today. Fowell is a talented pianist while Bumgarner is a well known vocalist.

Author To Address Church Fellowship

Dr. Robert N. McLean, D. D. of Los Angeles, has been obtained by the Richmond Church Fellowship to speak for the November dinner at the Wesley Methodist church tonight.

Dr. McLean is a well known author, his best known book being "That Mexican."

Reservations for the dinner may be made to Rev. C. G. Lindemann.

Mt. Diablo High School Bonds Lose

A Union high school bond issue in the Mt. Diablo district, for $350,000, was decisively beaten recently by a vote of 1268 to 832.

Concord, where the school is located was for the bond, but five other communities were opposed. Formation of a new district is being discussed by Walnut creek, Lafayette and Orinda.

New Home For Nelsons Started

Work on a new home for Mr. and Mrs. A. P. Nelson on Barrett avenue has been started by Wallace Snelgrove, local contractor.

The home will be a two story dwelling, having eight rooms, and will cost $15,000.

Debating Club Plans Party

The Debating club of Richmond Union high school is planning to hold a party Nov. 15 in the community theater at the high school. A program is being arranged for the event. Refreshments will be served, and dancing will end the evening.

The rules of debating were outlined at a meeting of the club last night by Carrol Fredericks, faculty advisor of the club. J. A. Vincent, president of the organization, presided.

Reckless Driver Fined $100 Here

Edward J. Caveney, 458 Seventeenth avenue, San Francisco, was fined $100 by Justice of the Peace Arthur Alstrom yesterday on a charge of reckless driving.

He was arrested by Traffic Officer Lester Eaton.

Dramatic Readings At Longfellow

Miss Jean Moyle of Richmond, will give a dramatic reading at the weekly noon concert at Longfellow Junior high school today.

Miss Moyle is well known around Richmond dramatic circles and her series of readings will be of interest to the public, which is cordially invited to attend.

Fund Amendment Defeated By Student Body

An amendment to the constitution of the Richmond Union high school giving power to the commissioners of the school student body to vote out funds was vetoed yesterday by a vote of the pupils of the high school. The motion was defeated by the narrow margain of four votes.

The amendment was proposed when it was found unconstitutional for funds to be voted out of the treasury by the officers of the association, which has been allowed for several semesters. The commissioners will now be required to submit all measures to a vote of the entire Student Body.

The defeated amendment reads as follows: "The commissioners shall do all that is necessary and proper to carry out the constitution of Richmond Union high school, and the commissioners shall do all things in the most efficient and business-like manner."

NEW TODAY

WANTED—Good efficient partner. Must be cook or pie maker. Auto Lunch Room, 1321 Macdonald ave. 11 7 6t

FOR RENT—Furnished apartment. Two rooms and bath. Shafter apartments, Eighth street and Macdonald avenue. 11 7 3t

Police Probe Disappearance Of L. A. Man

SAN FRANCISCO, Nov. 6.—UP—Authorities here started an investigation today into the mysterious disappearance of Alexander Patrick, wealthy Los Angeles oil operator, who vanished from a local hotel a week ago last Monday.

Discovery of the missing man's automobile, in which his empty brief case was lying, caused apprehension.

Patrick's brother-in-law, Thomas Nichols, informed police that the oil man was carrying about $12,000 in cash and negotiable securities when he last left the hotel.

Patrick Wynne Funeral Held

Funeral services were held yesterday morning from St. Paul's Catholic church for Patrick Wynne for the past 16 years caretaker of St. Joseph's cemetery. Interment was in St. Joseph's mausoleum.

Deceased leaves a daughter, Mrs. J. J. Kelley of Oakland.

Services were under the direction of the Bert Curry chapel.

A NEW INDUSTRY WITH A VOICE

RICHMOND prepares to welcome radio station KFWM, the city's newest industry. This industry is unique in that it devotes itself to the transmission of sound, and in this capacity will carry the name and fame of Richmond far and wide.

KFWM will make its first broadcast through its new plant at East Shore Park at midnight on November 9, and at an early date probably on the evening of November 16, the station officials will be formally welcomed to Richmond by means of a dinner and program at the Hotel Carquinez. This will be broadcast, sending Richmond's story into the homes of hundreds of thousands of listeners in the eleven western states. Successive Richmond programs will keep Richmond in the spotlight of public attention.

The Richmond Chamber of Commerce, which was instrumental in locating the station here, welcomes KFWM and regards it as a substantial acquisition to our list of industrial enterprises. It offers KFWM its fullest cooperation in making the station a success.

RICHMOND CHAMBER OF COMMERCE